Wilmington Public Library
Mrs Clara P Chipman, Librarian,
206 Andover Street, RFD
North Wilmington, Mass.

FIRE CHIEF BURNS

The Wilmington Crusader

PUBLISHED FOR 20 YEARS IN THE TOWN OF WILMINGTON

VOL. XXXI NO. 18 WILMINGTON, MASS. - WEDNESDAY, MAY 14, 1958 PRICE 10c

SPECIAL TOWN MEETING JUNE 9

A special Town Meeting was called by the Selectmen Monday evening in order to vote again on water betterments for Nichols St.

The meeting will be held on June 9, at 8:00 p.m. in the Herbert C. Barrows Auditorium at the High school. All articles for the warrant must be in the hands of the Selectmen by 9 p.m., Monday, May 19.,

A ruling from Town Counsel Philip Buzzell, received by the acting Town Manager last Tuesday, caused the action by the Board. According to Mr. Buzzell's ruling, the vote at the last meeting, when Nichols St. was excluded from the list of streets to be done under betterments, was valid. Therefore, the Town can take no other action under the betterment act, than vote again at a Town Meeting. There is no way, according to Mr. Buzzell, for the Selectmen to declare an emergency and proceed in this manner.

Residents of Fairmeadow and Jere Roads will be without water on July 1, when the Town of Tewksbury has announced it will shut off the supply to this area, unless water is brought in from Wilmington, along Nichols St. Nichols St. is the only street providing access to the area.

The Town Meeting vote came as a result of protests by some residents of Nichols St., that they did not vote to have the water extended along their street and did not want it. A short stretch of Shawsheen Ave., with four homes on it, is also under question.

A meeting will be held in the high school on May 21, with residents of the area in order to hear all opinions.

Alert Police Department

Marilyn Rogers of Winchester had her car stolen from where she had parked it in Davis Square on Wednesday, May 7, but she was not aware of this fact until members of our police dept. made it known to her.

Officer Cuoco and Sgt. Imbimbo located Miss Rogers' vehicle at approximately 2:50 p.m. in the woods near the Billerica line. How's that for prompt action? Our policemen returned the vehicle before the victim had even missed it.

Boosters Meeting

A reminder to the Booster's of Wilmington High School, the Banquet will be held Sunday, May 25 at Hayes Steak House in Billerica at 5:30 pm. Tickets still can be had for this by calling Mrs. Helen Casey, 8-2869 these tickets must be paid for by Saturday, May 17. Again I remind you tickets or money for television set must be turned in to George Dyas, 8-4123 right away.

School Closing Dates Announced

The School Committee at its regular meeting Wednesday, May 7, announced the following closing dates for theschool year.

The high school will close June 20, and all elementary schools will end sessions on June 13.

Selectmen To Meet With Reading On Odor Hearing

The Wilmington Selectmen will meet with the Reading Selectmen on May 20 at Reading Town Hall. The purpose of the meeting is to discuss the hearing which will be held by the State Health Department on May 23, at the State House.

Shawsheen Group To Discuss Water Problems

The regular business meeting of the Shawsheen Improvement Association will be held at the home of Edward Thomas, president, Fairmeadow Rd., on Thursday, May 15, at 8 p.m.

An important discussion of problems relating to the water problem of the area will be held.

Selectmen Commend Wilmington High Schoolers

On motion of Nicholas DeFelice, the Board of Selectmen conveyed their pride in Wilmington's high school students who appeared on a TV program Saturday evening.

The Students took part in Dave Maynard's Boston Ballroom program on Channel 5 at 8 p.m.

Comparing the dress and dancing of the students with those seen on other programs, the Selectmen agreed that the young folk did Wilmington proud.

(Editor's note: We agree wholeheartedly!)

PIANO ACCORDION STUDENTS RECITAL

Rosita Lee Piano Accordion Music Center announces that their Lowell "Stars of Tomorrow" recital originally scheduled for May 25, will be presented at Holy Thinity Hall at 320 High St., corner of Oak St., Saturday, May 24, at 7:35 p.m.

Over sixty accordionists will participate in solos, duos, trios, quartettes and bands. These boys and girls have been eagerly looking forward to their recital and have been extending every effort to fulfill a promise of a pleasant evening of accordion music.

Popular music, polkas, old favorites and classical numbers will be offered in their desire to please everyone's taste in music. This will be strictly an accordion recital rather than a musical revue as offered by the studio in past years. No dress rehearsal will be held since the students have been attending weekly band rehearsals.

On this program will be students not only from Lowell but from Pinehurst, Billerica, Tewksbury, Wilmington, Burlington, Woburn etc. All the participants' names will appear on the program. Some of the students who took part in the Woburn St. Patrick's Day recital will participate.

Some of the highlights of the program will be selection by the teachers staff, Margaret Faulkner, Sally Breyer, Diane Rivers, Rosita E. Lee and Mary Ellen Gately. Students and friends are congratulating Miss Gately on her recently being choosen Watertown's Community Ambassador of 1958. She will sail from Montreal on June 23rd for a ten week tour abroad in company with other young adults. Ambassador Gately will attend the Brussels Fair and be one of ten who will visit and tour Holland. She has led an unusually active life not only in music but in educational and civic affairs. Two years in succession she came in as second trophy winner in the finalists contest in New York of the American Accordionists Association, was music director of her high school senior class play and is a member of the National Music Conference.

Miss Gately will send back weekly newsletters and upon returning in August will be available for lectures about her trip to church, civic, school and other groups. Needless to add Miss Rosita Lee is proud to have Mary Ellen on her teaching staff and equally proud of all staff teachers.

CANDIDATE FOR CONGRESS

Atty. William H. Sullivan, (right) is shown above as he took out his nomination papers as Democratic candidate for Congress from the Fifth District. Election Commissioner Harold W. Hartwell, (left) gave out the papers to the candidate who appeared in the election commission office shortly after the nomination papers for the September primary were received in Lowell from the office of the secretary of state.

John Murphy Elected Lions Head

Election of Officers was held at the regular weekly meeting of the Lions Club of Wilmington, Wednesday, May 7, at the Silver Lake Betterment Association Hall. The following members were duly elected to serve for the coming year and shall take over their duties July 1:

President, John Murphy; First Vice President, Dave Landers; Second Vice President, Frank Griffin; Third Vice President, James Doherty; Financial Secretary, Al DiCampo; Treasurer, Tony DeLuca; Secretary, Dave Bergstrom; Board of Directors-2 Year Term, Allick of Directors-elected 1957 Term Expires 1959, Joe App, James McLaughlin.

Delegates to the Massachusetts Lions Convention May 23, 24, 25 at Swampscott, George Cushing, John Murphy, Don Kidder, and Dave Bergstrom.

Alternates: Bob Lawrence, Nick DeFelice, Joe App and Al DiCampo.

V.F.W. Installation Saturday

V. F. W. officers for the coming year will be installed Saturday evening, May 17, at 8:30 at Post Headquarters on Main St.

Commander for the coming year is John J. Madigan; Sr. Vice Commander is Phillip LeDuc; Jr. Vice Commander, Charles McConn; Chaplain, William Berry. Joseph Lynch, past post commander, will serve as installing officer. Town officials have been invited.

This is the usual monthly social night and the usual attendance is welcome.

KOREAN WOMAN TO BE INSPIRATIONAL SPEAKER AT METHODIST CHURCH

Mrs. Po Soon Choi, of Korea, will be the inspirational speaker at the 9:15 and 11 a.m. services of worship in the Wilmington Methodist Church, Sunday, May 18. At the present time, she is studying for her master's degree in theology at the Boston University School of Theology, and comes to Wilmington, as part of the Status of Women's Program of the local church. She will be assisted in the 9:15 a.m. service by Mrs. Paul Delaney, Secretary of Spiritual Life, and Mrs. Frank McLean, Secretary of Youth Work in the Women's Society of Christian Service. Mrs. Richard Pelletier and Mrs. Cecil Kirby will usher at this time. During the 11 a.m. service Mrs. Choi will be assisted by Mrs. Robert Clark, Chairman of the Commission on Education, and Mrs Ruth Adams, Chairman-elect of Circle 5. Mrs. Ernest Ball and Mrs. Bernard Bacon will usher at this service. The senior choir under the direction of Mrs. W. T. Stavely will provide special music. All members and friends of the church are cordially invited to share in this special program.

POLICE CHIEF OF READING TO BE GUEST SPEAKER OF METHODIST MEN

At the Methodist Men's monthly meeting on Thursday, May 22, at 6:30 p.m. the Police Chief of Reading will be the guest speaker. A covered dish supper will be served at this time, and all men, bringing a covered dish, will receive a complimentary ticket for their wives to the lobster dinner to be held in June. The election of officers for the coming term will be held at the May meeting. All men of the church are cordially invited to attend, and plan to bring a covered dish, if possible.

FIRE CHIEF CHARGES UNNECESSARY DELAY IN CALL FOR BIDS

Alarmed at the delay in the call for bids for the aerial ladder truck and the fire alarm board, both voted for at the Town Meeting in March, Fire Chief Arthur Boudreau asked the Selectmen Monday evening to investigate the hold-up on the bids.

Chief Boudreau told the CRUSADER yesterday that he submitted his specifications for the truck and the board on March 18, as asked by former Town Manager Joseph Courtney. He said that he has repeatedly tried to get an answer from the acting Town Manager, Alfred Calabrese, as to why the call for bids had not gone out. Mr. Calabrese, Mr. Boudreau said, told him that he was studying the bids further.

Chief Boudreau feels that he is in a position, as head of the fire department, to know what the town needs in way of fire protection, and since the Town Meeting, including all the Selectmen, voted for the items, the bids should have gone out long ago.

Quoting a news story of Aug., 1955, the Chief said that Selectmen Black and DeFelice at this time had stated the need for such a truck at a Selectmen's meeting, rather than the brush truck he requested at that time. The Selectmen noted at that time the need for an aerial ruck for two story buildings, including the then-new high school.

The Chief also feels that the Town Manager's action in asking outside Fire Chiefs for opinions on the specifications was uncalled for. He declared that he altered his specifications to allow for competitive bidding and felt that they were adequate.

The present fire alarm board, the chief said, is badly in need of repair, and is currently working on a temporary hook-up, requiring wires to be strung across the station in the way of the hose tower.

The Chief said that at the time of the last purchase for the fire department, a brush truck in 1956, he protested that the truck to be supplied by the low bidder was not to his liking, but the former Town Manager told him the bid had to be honored. Since then, according to the Chief, the truck has proved vastly inferior, and has required repair from the date of purchase.

The Chief wrote a two page letter to the Selectmen last week and the letter was discussed in executive session Monday evening. Clerk of the Board of Selectmen Olive Sheldon was reached Tuesday and said the Town Manager felt that he still needed to study the specifications.

The Town Manager was unavailable for comment Tuesday.

ANOTHER FIRM PROTESTS TOWN MANAGER'S BID ACTION

Maurice O'Neil and Bernard Wagstaff, representing the Gildart Chevrolet Co., appeared before the Board of Selectmen Monday evening to protest the action of the Acting Town Manager in re-calling bids on the highway truck voted at the Town Meeting.

Acting TM Alfred Calabrese declared, "I'm filled up to here with bids! I think I owe it to the town to get the lowest price possible."

Mr. Calabrese said at last week's Selectmen's meeting that all qualifying bids were above the appropriation voted at the Town Meeting. Mr. O'Neil claimed that the Gildart bid of $4,3000 was below the $4,500 voted, and that the low bidder (who was disqualified as a result of not filing a copy of his bid with the Town Accountant), had not met the specifications. The latter charge resulted from the change from a 16,000 lb. rear axel to a 15,000 lb. one, lower the bid unfairly, as all other bidders had met the specifications exactly and came within $50. of each other, according to Mr. O'Neil.

The Gildart representatives declared that they were registering a protest as a matter of principle. "We didn't bid (on town equipment) for three years because of a previous situation", Mr. O'Neil said. He went on to say that he felt the Town was giving the other dealer an unfair advantage by going out to bid again, as he now knew their bids and could underbid. He further said his firm would bid as low as possible, but not below cost "and make it up some other way."

Mr. Calabrese said his first duty was to get the best possible price for the town and that he threw out the bids on that basis. He said that if there was an outside chance that he could get a better price, it was his duty to do so and that he had no duty to the bidders.

The matter was discussed in executive session and the bids will go out again.

Six Teachers Appointed At School Board Meeting

Six new teachers were elected to the Wilmington school roster at the last meeting of the School Committee.

Included is Elizabeth Marsden, a graduate of Framingham State Teachers College, who has taught in the Norwalk public schools, and will be an elementary teacher.

Janice Molloy and Florine Santos, graduates of Lowell State Teachers College, and Joanne Cannon from Emmanuel College will also take posts in the Elementary Schools.

Robert Fancy, who received his education at the University of N.H. and at Harvard, will teach in the elementary schools.

Two junior-senior high school English teachers will be Stuart Adler, educated at Cornell and Boston University, and Joan Quincy, an alumni of Emanuel College.

WANTED TO BUY
24" BOY'S BICYCLE
Call GL 8-8812
or
MOntrose 3-8221

HIGH TEST GAS 24.9c
FRIENDLY JACK'S
1280 LAWRENCE ST.

FREE GENUINE ENGRAVED LETTERHEADS
DIES & DESIGNING $15.00
The Billerica Publishing Co.
GL 8-8812 or MO 3-8221

McCormack's Drug Store
BILLERICA CENTER
Free Prescription Delivery
MO 3-3474

D & H TRAILER SALES
SENSATIONAL!
1, 2 and 3 Bedroom
Holiday Mansion
Mobilehome
Lakeside Trailer Park
North Billerica
MO 3-8148

HOMES
10%
DOWN PAYMENT
G.I. or Non-G.I.
Mortgage Guaranteed
to Qualified Buyer
GEORGE McCORMACK
REALTOR
MOntrose 3-8988

EXCEPTIONAL BUY!
North Billerica
Beautiful 8 room single, automatic heat, hardwood floors, bath, large landscaped lot, fully insulated. EASY TERMS . . . REDUCED PRICE - $9500. Dial GL 8-8812.

Wallpaper Headquarters
BRADBURY'S
• Over 15,000 Roll Stock
• Wallpaper edges trimmed Free
• Touraine Paints
• 100% Steel Venetian Blinds From $3.99
• Alum. Storm Windows and Doors
• Wall Paper Steamers Rented
318 MAIN - WOBURN 2-2737
WOBURN, MASS.

Genuine Engraved Wedding Announcements
50 FOR ONLY $7.95 EXTRAS 9c EACH
The Billerica Publishing Co.
GL 8-8812 or MO 3-8221

BUICK BETTER BUY USED CARS
All makes and models are Reconditioned & Guaranteed. Visit our indoor Used Car Showroom.
EASY TERMS
Lowell Buick Co.
61-69 E. Merrimack St.
Lowell GL 5-5696

LOWELL Co-operative BANK
18 HURD STREET
Save Regularly
Current Dividend on Serial Shares at 3%
Insured In Full

"HOT TOPPING"
Call MOntrose 3-8940
• DRIVEWAYS
• SIDEWALKS
• ROADWAYS
JAMES E. HARRINGTON
Maple Street, North Billerica

Pictures Developed By Mail!
SAVE MONEY - SAVE YOUR STEPS
Write and we will send you a mailing envelope so that you can send your rolls to us for developing. High grade of work.
El-Mar Photo Service
BOX 152 - COLLINSVILLE, MASS.

GLADSTONE BROTHERS
Boston Road - MOntrose 3-8167 - Pinehurst
USED CARS - Quality For Over 40 Years
THE NAME THAT IS RELIABLE
SEE US FOR GOOD USED CARS

WANTED
WOMAN TO WORK IN HOME
Call MOntrose 3-8221

FREEZER OWNERS!
ROYAL MASTER FROZEN FOODS
26 DICKEY ST., DERRY, N. H.
Telephone DERRY 621
Specializing in Quality Meats
• No finance charges on budget purchases
• Minimum order only $50.00
• Free delivery and freezer packing
• Up to 5 months to pay
• U.S. Gov. Graded Meats
• Nationally advertised frozen foods
Call or Write for Information and Price List

. . PRINTING . .
★ letterheads
★ billheads
★ statements
★ envelopes
★ business cards
★ sales books
★ line cuts
★ art work
★ service tags
★ scratch pads
★ blotters
★ photo offset
★ labels
★ menu sheets
★ receipt books
★ tags
★ manila envelopes
The Billerica Publishing Co.
95 BRIDGE STREET
LOWELL
GLenview 8-8812

SALESMAN WANTED
Efficient and energetic man wanted
The Billerica Publishing Company has an opening on its Sales Staff for a man to sell various items, such as: Advertising, Printing, Office Supplies and equipment, and other related products.
Income based on commissions unlimited.
Reasonable salary, Blue Cross Group.
Outstanding position for the right man.
Call GLenview 8-8812 or apply at
The Billerica Publishing Co., Inc.
95 BRIDGE STREET, LOWELL

The Wilmington Crusader
Stanley J. Bocko, Publisher
High Street North Billerica, Mass. MO 3-8221
Bernie Patterson, Business Manager
GL 8-8812
Published Every Wednesday Morning By
THE BILLERICA PUBLISHING CO.
Mrs. Betty Downs, Correspondent, OL 8-2907
Box 508, Wilmington Post Office, Wilmington, Mass.
Mrs. Esther Moore, Editor, OL 8-3820
Entered as second-class mail matter November 22, 1950 at the Post Office in Wilmington, Mass., by the Billerica Publishing Co., Inc.

WHY? WHY? WHY?

By Rev. Avery Dulles, author of A TESTIMONIAL TO GRACE.

MANY PERSONS say that philosophy is a dull study and one which has no relation to everyday life. For me it has never been so.

It was always clear to me that I couldn't do anything—whether to help a friend in trouble, to eat a meal, or even to take a breath—without running the risk of being asked the philosophical question—**WHY?**

Dulles

ANYONE WHO STOPS to wonder what he should do or why he does this or that must be a philosopher. He must formulate some guiding principles. He must look for the real reason behind things.

The man who refuses to face the philosophical problem is like a traveler in the night who will not take the time to decide where he is going because he is too much in a hurry to be on his way.

He hastens first in one direction, then in the other—striking his foot against cobble stones and stumbling into ruts.

EVENTUALLY he resolves that he will follow the crowd, but he has no way of telling whether they know where they are going. They disagree among themselves, and he listens to their confused argument. Finally, he determines to follow the man who speaks in the loudest tones.

It is only when he has been led up a dead end that he finds he was duped. He has listened to the wrong voice.

WHAT CAN HE do now? The same thing any reasonable person would do in a puzzling situation. Ask questions and use the brain God gave him to search for the right answers.

A man sitting in the cockpit of a jet plane would be bewildered by the maze of dials and switches. To know the purpose of each mysterious gadget, he would have to ask the pilot—or better, the maker of the plane.

AND SO with our mysterious human nature. We are creatures composed of matter and spirit—body and soul. To know **WHY** we exist, **WHAT** life is all about, we must go to our Maker. Humbly, prayerfully, we must listen to His voice.

Our Maker has told us through His Son Jesus Christ, that we are born to know, love, and serve God in this world; and that our immortal souls are destined for eternity in heaven or hell—depending upon how we have lived.

THIS IS THE ANSWER that God Himself offers to those who face up to the philosophical question—**WHY?** Knowing that God is our goal and His law our guide makes us confident travelers on the road to heaven instead of stumbling and aimless wanderers in a wasteland.

† Pauline Feature Service, Washington 17, D.C.

TEEN TOPICS

CAREERS: — ACCORDING TO U. S. DEPARTMENT OF LABOR AND CHAMBER OF COMMERCE STATISTICS, BEST JOB OPPORTUNITIES FOR YOUNG AMERICANS LIE IN THE FOLLOWING FIELDS:

FOR BOYS

SCIENTIFIC — ENGINEERING IS THE TOP FIELD—MECHANICAL, METALLURGICAL OR ELECTRONIC.

TEACHING — SHORTAGE EXISTS AT ALL LEVELS. GREATEST FUTURE NEED IS AT COLLEGE LEVEL.

SALES & MARKETING — INCLUDES SUCH RELATED FIELDS AS MARKET RESEARCH MERCHANDISING, PROMOTION AND ADVERTISING.

TECHNICAL TRADES — GREAT NEED FOR DRAFTSMEN, ASSISTANTS TO ENGINEERS AND SCIENTISTS AND FOR SKILLED CONSTRUCTION AND FACTORY WORKERS.

FOR GIRLS

SALES — LEADING TO SUCH CAREERS AS FASHION COORDINATOR, BUYER, COMPARISON SHOPPER, PROMOTION DIRECTOR.

SECRETARIAL — ALWAYS A DEMAND FOR THESE SKILLS IN MANY TYPES OF BUSINESS. SECRETARIES TO EXECUTIVES EARN ATTRACTIVE SALARIES.

TEACHING — THE GREATEST DEMAND IN HISTORY IS ON PRIMARY AND SECONDARY LEVELS. PAY LEVELS RISING.

NURSING — IN EITHER CIVILIAN OR ARMED SERVICES, THERE ARE OPENINGS AS LABORATORY TECHNICIANS, DENTAL ASSISTANTS, THERAPISTS.

SCIENCE, BUSINESS, PROFESSION OR HOMEMAKING—IN WHATEVER CAREER YOU CHOOSE—COFFEE AT THE RIGHT TIME WILL GIVE YOU A REFRESHING PICKUP AND MAKE THE JOB EASIER, AND AT BARBECUE, BEACH PARTY, OR HOME GET-TOGETHER — WHEREVER YOU ENTERTAIN—SERVING GOOD, HOT OR ICED COFFEE WILL MAKE YOU A POPULAR HOST OR HOSTESS.

LAWN CARE

The Care of New Lawns

A new lawn requires a lot of babying for a while. Watering is as important to the young lawn as formula feeding is to an infant . . . and there's more to watering than turning on the hose every now and then. The experts at Scovill Manufacturing Co., who make Green Spot lawn watering equipment, pass on the following information to help make new lawns more beautiful.

First of all, *before* seeding, soak the soil to a depth of five or six inches. This preliminary soaking is essential, and should be done with a fine spray. After seeding, the ground surface must be kept moist at all times. But remember to use only a fine spray or you're liable to find your dirt and grass seed over in your neighbor's yard. When the new grass begins to come up, in about two weeks, the time between waterings should become longer. You want to be sure, however, that you water long enough to moisten the soil down deep so that the roots will grow deep.

Invest in a good adjustable lawn sprinkler. The professionals turn thumbs down on hand-held nozzles for general watering because you're apt to get bored holding them in one place and you can never get as even coverage as you can with automatic sprinklers. With an adjustable sprinkler you can set the spray for the kind you want—fine, medium or coarse. The ideal spray is one where the drops are small enough for the earth to absorb immediately, yet not so small that they drift away.

Another piece of advice concerns the *time* for watering. You can never go wrong by watering in the morning before the sun gets very hot. Daytime watering is not likely to be harmful even when the temperature is in the very high 90's. It can, however, be wasteful since water is lost through evaporation. Never let

puddles collect on lawns during very hot sunshine. The water may become so hot that the grass is literally cooked.

Watering in the early evening is also all right provided the foliage dries within an hour or so. Watering late in the evening or at night during hot weather may cause serious harm by encouraging the rapid spread of fungus diseases.

In any event, water is of such importance that it is better to water at any time regardless of conditions rather than to deprive plants and lawns of it.

For additional information on watering write Green Spot division, Scovill Manufacturing Company, Waterbury, Connecticut. For information on other phases of lawn care, check with your local county agent, with the U. S. Department of Agriculture and with State Experiment Stations.

the Snapshot Guild

Little Leaguers in your family or neighborhood are excellent picture subject material.

"Play Ball!"

The clean sharp whack as wood meets leather—is there any other sound that's a surer sign of spring? It's baseball time around the country and no picture-taker has to wait for the big stadium game to get exciting action shots. There's plenty of picture material awaiting you on the Little League circuit at any neighborhood park, playground or empty lot.

If your household boasts a young man in a visored cap wearing a baseball mitt, just follow him almost any Saturday morning. Otherwise, amble over to the nearest park or school playground and follow the sound of high-pitched voices until you've right in the midst of a game in action. There it is—every bit as good for snapshooting as what you see on a large stadium diamond—the pitcher winding up and exploding into a pitch, the stance of the batter, the swipe at the ball, the quick movement of the players, the roar of the spectators, the grim-faced referee, the bench filled with eager young "replacements."

A word about camera equipment first: it isn't even necessary to have a camera with a fast shutter unless you're planning to concentrate on the running action of the game. Your trusty box camera can actually do wonders with the material at hand, for a speed of 1/25th of a second is all you need to catch the dramatic highlights of the play.

With a simple camera, however, you'll do well to use your flash equipment even if there's a bright sun in the sky. Flash will increase the effective speed of your shutter to the point where it's about the equivalent of 1/100th of a second—or fast enough to catch all the action of your subjects.

The way you handle your camera can make a world of difference to the final prints. This is no time to have to fuss with adjustments—so have fresh film in your camera, exposure and distance pre-set for the general prevailing conditions. Try to shoot from waist level, if you can. That way, you won't miss any of the fast action which may be over by the time you raise the camera to your eye.

—John Van Guilder

Have Fun - Dance At
THE IDLE HOUR RESTAURANT, INC.
Boston Rd., No. Billerica
EDDIE DeMARINO, Prop.
DANCING
Fridays and Saturdays To
The TRI-TONES
Choice Liquors - Pizza

What clean, refreshing shaves you get with a
Gillette SUPER-SPEED Razor
matched to your face
LIGHT REGULAR HEAVY
$1.00 EACH
with Blue Blade Dispenser and Styrene case

DR. JOHN A. SULLIVAN
Optometrist
Hours:
9 to 5:30 daily Wed. to 12
Thursday Eve. 6 to 8:30
For Appointment Telephone
GL 8-8821
114 CENTRAL ST.
LOWELL

DR. SAMUEL ROSENFIELD
OPTOMETRIST
Eyes Examined Glasses Fitted
Office Hours: 10 - 5:30 daily
10 - 5 Sat.
Evenings by Appointment
BRowning 2-2333
Rt. 3A Next to Economy Shoppers Ctr.
994 Cambridge St. Burlington

THE GOLDEN NUGGET
341 CENTRAL ST.
Under New Management
Bob Carey
New Floor Show Every
FRI. & SAT.
2—SHOWS NIGHTLY—2
— This Week —
Featuring Music by the
STEVENS BROS.
Tap and Acrobatic Dancing
by the Lovely
DOTTIE SILVERS
Top Comedian
and Pantomimist
RAY VICTOR

INGROWN NAIL HURTING YOU?
Immediate Relief!
A few drops of OUTGRO® bring blessed relief from tormenting pain of ingrown nail. OUTGRO toughens the skin underneath the nail, allows the nail to be cut and then prevents further pain and discomfort. OUTGRO is available at all drug counters.

COLD SUFFERERS
Get STANBACK, tablets or powders, for relief of COLD DISCOMFORTS. The STANBACK prescription type formula is a combination of pain relieving ingredients that work together for FASTER RELIEF of HEADACHE, NEURALGIA and ACHING MUSCLES due to colds. STANBACK also REDUCES FEVER. SNAP BACK with STANBACK.

PULL THE PLUG ON STOMACH UPSET
without interrupting sleep or work!
When constipation sours your stomach, you feel logy, headachy. Take at bedtime, Black-Draught* is "timed" to relieve constipation first thing in morning—without harsh griping or urgency! This amazing "overnight" laxative helps sweeten sour stomach too. Then life looks sunny again! Made from pure vegetable herbs, thorough but gentle. Get Black-Draught.
*In Powder or Granulated form . . . and now in new, easy-to-take Tablets, too.
CHILDREN: When constipation sours young digestions, use Syrup of Black-Draught. Tastes honey-sweet.

Shrinks Hemorrhoids Without Surgery
Science finds healing substance that relieves pain—Shrinks Hemorrhoids
For the first time science has found a new healing substance with the astonishing ability to shrink hemorrhoids and to relieve pain—without surgery. In case after case, while gently relieving pain, actual reduction (shrinkage) took place. Most amazing of all—results were so thorough that sufferers made astonishing statements like "Piles have ceased to be a problem!" The secret is a new healing substance (Bio-Dyne*)—discovery of a world-famous research institute. This substance is now available in suppository or ointment form called Preparation H.* At all drug counters—money back guarantee.

Quick Relief of HEADACHE
Ease PAINS OF HEADACHE, NEURALGIA, NEURITIS with STANBACK TABLETS or POWDERS. STANBACK combines several medically proven pain relievers . . . The added effectiveness of these MULTIPLE ingredients brings faster, more complete relief, easing anxiety and tension usually accompanying pain.
Test STANBACK against any preparation you've ever used
Snap Back with STANBACK POWDERS
Guaranteed by Good Housekeeping

Zemo Great for Minor Burns, Cuts
Zemo, a doctor's formula, liquid or ointment, soothes, helps heal minor burns, cuts, bruises. Family antiseptic, eases itch of surface rashes, eczema, teen-age pimples, athlete's foot. Stops scratching, so aids faster healing. For stubborn cases, get Extra Strength Zemo.

RUG WOOLENS
50c Lb.
Beautiful new colors in all weights. We now have everything you could want in colors.
FREE LESSONS GIVEN TO BEGINNERS
Braided Rugs made to order
The RUG HOUSE
Cor. Shaker Lane & Newtown Rd., Littleton, Mass.
OPEN 7 DAYS, 9 to 9.

Everybody Loves
20th Century
HOME STYLE BREAD
Baked Fresh
Delivered Fresh Daily

COMMONWEALTH OF MASSACHUSETTS
Land Court
Case No. 27094 Misc.

(SEAL)

In Equity

To William H. Scheiffern, Jr. and Mary E. Scheiffern, of Tewksbury in the County of Middlesex and said Commonwealth, and to all whom it may concern: Waltham Federal Savings and Loan Association, a duly existing corporation, having an usual place of business in Waltham in said County of Middlesex, claiming to be the holder of a mortgage covering real property in said Tewksbury, situate at 25 Revere Road, given by William H. Scheiffern, Jr. and Mary E. Scheiffern to the plaintiff by instrument dated August 18, 1954, recorded with Middlesex North District Deeds, Book 1266, Page 155, has filed with said court a bill in equity for authority to foreclose said mortgage in the manner following: by entry and possession and exercise of power of sale.

If you are entitled to the benefits of the Soldiers' and Sailors' Civil Relief Act of 1940 as amended and you object to such foreclosure you or your attorney should file a written appearance and answer in said court at Boston on or before the sixteenth day of June 1958, or you may be forever barred from claiming that such foreclosure is invalid under said act.

Witness, JOHN E. FENTON, Esquire, Judge of said Court this ninth day of May 1958.

SYBIL H. HOLMES,
Recorder.

M-14

COMMONWEALTH OF MASSACHUSETTS
Probate Court

Middlesex, ss.

To all persons interested in the estate of Peter G. Rose, sometimes known as Peter Gasper Rose late of Billerica in said County, deceased.

A petition has been presented to said Court for probate of a certain instrument purporting to be the last will of said deceased by Katie G. Rose of Billerica in the County of Middlesex, praying that she be appointed executrix thereof without giving a surety on her bond.

If you desire to object thereto you or your attorney should file a written appearance in said Court at Cambridge before ten o'clock in the forenoon on the twenty-first day of May 1958, the return day of this citation.

Witness, John C. Leggat, Esquire, First Judge of said Court, this twenty-fourth day of April 1958.

John V. Harvey, Register.

M-1-8-15

BRAINPOWER
IS OUR MOST VITAL RESOURCE!
You can't dig education out of the earth. There's only one place where business and industry can get the educated men and women so vitally needed for future progress. That's from our colleges and universities.
Today these institutions are doing their best to meet the need. But they face a crisis. The demand for brains is increasing fast, and so is the pressure of college applications.
More money must be raised each year to expand facilities—bring faculty salaries up to an adequate standard—provide a sound education for the young people who need and deserve it.
As a practical business measure, help the colleges or universities of your choice—now! The returns will be greater than you think.
If you want to know what the college crisis means to you, write for a free booklet to: HIGHER EDUCATION, Box 36, Times Square Station, New York 36, New York.

PINEHURST DRIVE-IN THEATER
Boston Rd., Rt. 3A, Billerica
NOW Thru SAT., MAY 14-17
"Don't Go Near The Water"
GLEN FORD
Cinemascope - Color
Plus
"Fort Dobbs"
CLINT WALKER
VIRGINIA MAYO
SUN. Thru TUES., May 18-20
"Old Yeller"
WALT DISNEY'S BEST PICTURE FOR CHILDREN OF ALL AGES.
DON'T MISS IT!
— Plus —
"The Sad Sack"
JERRY LEWIS
IN HIS ZANIEST ROLE EVER!
WED. Thru SAT. May 21-24
"Witness For The Prosecution"
TYRONE POWER
MARLENE DIETRICH
CHARLES LAUGHTON
— Plus —
"Ride Out For Revenge"
RORY CALHOUN
GLORIA GRAHAME
— SHOW AT DUSK —

GEORGE'S AUCTION BARN
RTE. 3A (BOSTON ROAD) BILLERICA
Auction Every Fri. & Sat. Nite
PRIVATE SALES EVERY DAY 2 P.M. to 5:30
35 WAREHOUSE LOTS
● Antique China and Glass ● Windsor Desks
● Mahogany Furniture ● Buys Galore

DEPENDABLE MOVING
SAFE STORAGE
EXPERT PACKING
ACROSS THE STREET... OR ACROSS THE NATION
GLenview 8-6691
McLaughlin Mayflower Inc.
In Lowell Area
Call For Free Estimate
360 Jackson Street
In Lawrence Area
P. F. BEGLEY CO.
15 Union St.
MUrdock 2-1372

LEARN TO DRIVE
LOWELL AUTO SCHOOL
— INC. —
397 MIDDLESEX ST.
GL 3-1819 or 3-4461

FOR VARICOSE VEINS
the first 51-gauge Elastic Stockings
Full-foot
Full-fashioned
Full-support
$16.95 a pair
Look like regular nylons on your legs...
BAUER & BLACK
LOWELL MEDICAL INSTRUMENT CO.
Market Cor. Shattuck St., Lowell
GL 5-5651

CATHAY GARDEN
Route 110, Lowell-Lawrence Blvd.
CHINESE-AMERICAN FOOD
DINNERS DAILY 11 a.m. to 2 a.m.
DAILY LUNCHEONS—65c up 11:30 a.m. — 2:30 p.m.
Orders Put Up To Take Out — GLenview 4-5402

HODSON BROTHERS
PAINT SERVICE CENTER
Complete Line of . . .
★ Bay State Paints
★ Stylecraft Wallpaper
164 Haven St. — Next to P.O. — Tel. REading 2-0060

489 Merrimack St. — Near City Hall Square
Learn To Drive At
GL 7-7382 CITY HALL DRIVING SCHOOL GL 7-7382

NADEAU CEMENT PRODUCTS, INC.
67 PARKHURST ROAD GL 2-4041 CHELMSFORD
WE SPECIALIZE SEPTIC TANKS 4 SIZES
● CEMENT BLOCKS ●
The Most Modern, Fastest Cement Block Making Machine in operation in New England
18c Each At The Yard

NOTICE OF MORTGAGEE'S SALE
#674 Woburn Street, Wilmington
Massachusetts

By virtue of the power of sale contained in a certain mortgage given by Howard G. Williams and Eleanor L. Williams, husband and wife, as Tenants by the Entirety, to the Melrose Savings Bank, dated April 8, 1954 and recorded with Middlesex North District Deeds in Book 1252, Page 263, and for breach of the conditions therein contained, and for the purpose of foreclosing the same and all the right in equity of any person having any title or interest in the granted premises to redeem the same, there will be sold at public auction, on the premises hereinafter described on Tuesday, May 27, 1958 at 10:00 o'clock in the forenoon, all and singular, the premises conveyed by said mortgage, namely: "A certain parcel of land, together with the buildings and improvements thereon, situated on Woburn Street, in Wilmington, Middlesex County, Massachusetts, and bounded and described as follows:

Beginning at the Southwesterly corner of the premises on the Easterly side of said Woburn Street, at a corner of the wall at land now or formerly occupied by Charles Swain's heirs; thence the line runs

NORTHERLY by said Woburn Street, about seventy-seven (77) feet to a post at land formerly of Horace Eames, now or formerly of Carl S. Pettingill; thence

EASTERLY by said Eames land, about 100 (100) feet to an iron post; thence

NORTHERLY about sixty (60) feet by said Eames land to a post at land now or formerly of Henry Sheldon; thence

EASTERLY by land now or formerly of said Sheldon, about one hundred ten (110) feet to a stake and stones; thence

SOUTHERLY by land of said Sheldon, about one hundred thirty-three (133) feet to a stake and stones at a wall at land now or formerly occupied by said Swain's heirs; and thence

WESTERLY as the wall now stands by land occupied by said Swain's heirs, about two hundred and thirty-seven (237) feet to the point of beginning.

Said premises contain one-half (½) acre of land more or less; be said contents and measurements more or less, or however otherwise said premises may be bounded, measured or described.

Being the same premises conveyed to these grantors by Melvin E. Johnson by deed to be recorded with Middlesex North District Registry of Deeds herewith.

This conveyance is made subject to the rights of ways and restrictions of record, if any, insofar as the same are now in force and applicable and appurtenant to said premises."

Said premises will be sold subject to all unpaid taxes, tax titles and municipal liens, if any.

Five Hundred ($500.00) Dollars will be required to be paid by the purchaser at the time and place of sale, and the balance of the purchase price within (10) days thereafter at the office of Davis & Welch, Esquires, #6 Pleasant Street, Malden, Massachusetts.

MELROSE SAVINGS BANK, Mortgagee. By ARCHER F. THOMPSON, Treasurer.
A-30 M-7-14

THE FREE NEWSPAPER

An interesting article in "The American Press' magazine bears some attention we believe. The article concerns whether or not people want a free shopping "Newspaper" and relates how a Maryland publisher distributed one to 12,000 homes on a trial basis for a few weeks. The shopper finally "folded" and the publisher printed its obituary in his Maryland Gazette - Glen Burnie News, the oldest weekly in the United States. It read as follows:

"What we suspected is true!

"The people of Anne Arundel County do not want throwaway newspapers.

"Residents of the community who want to read local news are more than willing to buy a newspaper. They aren't looking for something for nothing.

"And we believe it is a compliment to the people of the county to have them show good taste and preference in their newspaper habits.

"Growth of the Maryland Gazette-Glen Burnie News during the past 18 months has been phenomenal in view of the free papers that have been given away all around it.

"The Gazette's circulation is at a record high and we are happy to say it is still soaring. In fact, for this same year and a half, official audited circulation figures show that the Gazette circulation has increased steadily while another paid county weekly newspaper's list of subscribers has dwindled steadily. And this is true despite a considerably lower subscriber cost—for this other paid newspaper.

Didn't fulfill function

"Knowing that the people's choice is the Gazette—the big and ever-growing family newspaper of the area—the management of the Gazette has decided to abandon its small companion newspaper. The Glen Burnie Home News.

"The shopper was unable to fulfill the function of a home newspaper, so it is being dropped. We learned that our shopper could not meet expenses within a legitimate operating budget. It is an economic fact a free paper, such as ours, must be subsidized in order to succeed.

"And some people object to their premises being littered with an un-asked-for shopper. In fact, in some homes, shoppers are not at all welcome.

"We are glad we established the Home News, because during the few weeks that it was published we received conclusive proof that in Glen Burnie a shopper isn't tops in popularity either with the family or the advertiser.

"Frankly, advertisers don't receive full value for their investment in a shopper when a newspaper that always bring results—as the Maryland Gazette has done for generations—is available. And, of course, the Gazette is the only weekly printed and published in its home county. Bulk, unpaid circulation, no matter how large, doesn't bring big results to advertisers. One paid newspaper is worth four shoppers, many advertisers believe.

Not Used By Food Chains

"In addition, the most dollar-conscious advertisers of the area—the four food chains—do not advertise in shoppers when a bonafide newspaper is available. These chains know values and tabulate results. Among local papers they use the Maryland Gazette exclusively and have done so for a long time.

"The food stores and so many others consider Gazette advertising to be a good investment, but free papers do not interest them or get their business. The Gazette, which reaches its readers each Thursday morning, has become the buying guide for the people of Northern Anne Arundel County. They buy from its pages every weekend and throughout the first part of the following week.

"So—the Home News is no more."

FIRE LOG

On May 5, at 11:15 p.m. the ambulance was summoned to take Mrs. Rowell of Burlington Ave. from the McDevitt Nursing Home to her home. At 4 p.m. on the some day, to transport Mrs. Solo to the Lowell General Hospital from her home on Central Street.

May 6, at 10:35 a.m. the ambulance was called to take Mrs. Tom Daley of Andover St., from Lowell General Hospital to her home. At 12:45 p.m. a brush fire on High St. Engine 3 responded to the call. At 4:30 another brush fire broke out on Railroad Ave.

May 7, at 3:05 p.m. the ambulance took Mrs. Jamison of Woburn St. to Winchester Hospital.

May 8, at 8:35 p.m. the ambulance went to the home of Mrs. Meehan on Swain Rd., to administer oxygen to a two and one half year old child. The patient recovered.

May 9, at 9:30 a.m. the ambulance transported Herbert Barrows from Winchester Hospital to the Daniels Nursing Home in Reading.

May 10 at 2:10 p.m. the ambulance took Mrs. Pimccus of Jere Rd., to the Delaney Hospital in Lowell. At 1:45 p.m. engine 4 went to fight a brush fire on Burlington Ave. At 3:15 p.m. engine 4 to fight a brush fire on Cedar St., in South Tewksbury.

May 11 at 5 p.m. engine 2 went to South Street, South Tewksbury to aid firemen in Tewksbury in extinguishing a fire in a tool shed.

28347 Reg.
THE COMMONWEALTH OF MASSACHUSETTS
Land Court

To the Town of Billerica, a municipal corporation located in the the County of Middlesex and said Commonwealth; Agostino A. Palmieri and Marion R. Palmieri both of said Billerica; Joseph Toronto of Boston in the County of Suffolk; and to all whom it may concern:

Whereas, a petition has been presented to said Court by Julia Musto sometimes known as Giulia Musto, of said Boston, to register and confirm her title in the following described land:

A certain parcel of land with the buildings theron, situate in said Billerica, bounded and described as follows:

Southwesterly by Sylvan Road 251.13 feet; Northeasterly by land now or formerly of Joseph Toronto 185 feet; Southeasterly by land now or formerly of Agostino A. Palmieri and Marion R. Palmieri 185 feet.

The above described land is shown on a plan filed with said petition and all boundary lines are claimed to be located on the ground as shown on said plan.

If you desire to make any objection or defense to said petition you or your attorney must file a written appearance and an answer under oath, setting forth clearly and specifically your objections or defense to each part of said petition, in the office of the Recorder of said Court in Boston (at the Court House), or in the office of the Assistant Recorder of said Court at the Registry of Deeds at Lowell in the County of Middlesex where a copy of the plan filed with said petition is deposited, on or before the ninth day of June next.

Unless an appearance is so filed by or for you, your default will be recorded, the said petition will be taken as confessed and you will be forever barred from contesting said petition or any decree entered thereon.

Witness, JOHN E. FENTON, Esquire, Judge of said Court, this sixth day of May in the year nineteen hundred and fifty-eight.

Attest with Seal of said Court.
(Seal)
Sybil H. Holmes
Recorder.

Emidio Di Loreto, 145 Hanover St., Boston, Mass., Atty. for the Petitioner.
M-15-22-29

Wilmington Town Democratic Committee News

Well folks, our planning board finally gave us the long awaited permission to hold our Mammoth Cookout at the town park, Sunday, August 24. The menu will consist of lobsters, clams, crabs, watermelons, hotdogs and beans, corn on the cob, tonics, coffee and other refreshments. A long series of contests will be in order, among of which will be races, softball game, rolling pin throwing and many others. The price of all this has not been determined yet, but it is assured that the cost will be reasonable. Senator Kennedy has been invited, along with the leading political figures of the Commonwealth.

Plans are well underway for a Tea party to be held in honor of Mrs. Foster Furcolo sometime next month. This is one way of breaking the news to Mrs. Kelley and Mary Cunningham, who will be expected to carry this program through.

It looks quite definite that the Governor's Banquet is a complete sell-out. As far as I can ascertain, there are only four tickets left and I have them. Ticket returns will be expected to be in at our next meeting, May 20. The big, big silk banner that will be placed on the wall at Tonnellos is almost completed. Our thanks go to Helen Witham for the time and effort she put into it, and to Mrs. Carl Fors for her painstaking needlework. Nameplates will be personalized and placed in front of each person attending, along with the program of the evening. Those people attending are expected to register in our Log book, then will be seated by our reception committee.

Our registration drive will start immediately after the conclusion of the Banquet. Jim McLaughlin, who has been appointed as secretary to Senator Kennedy in the registration campaign, expects to make this drive the best yet. When one considers the fact that less than half our potential voters are registered, its obvious that interest in politics is lacking and its our duty to make the citizens aware of the importance of their right to vote. It is in the primaries that the citizens nominate the person to represent them in the election.

John J. Harvey, Register of Probate Court, Middlesex Couty, will be the Main speaker at the annual joint meeting of the Wilmington Lions-Rotary clubs this evening. Mr. Harvey will speak of the importance of wills and estate preparedness. Register Harvey was appointed to his job of Register of Probate by Governor Furcolo to fill the vacancy resulting from the death of John J. Foley. Atty. Harvey is a resident of Belmont and is a graduate of Boston University School of Law, Boston College and Babson Institute. Mr. Harvey is a world war II veteran and was wounded while serving in the 26th Infantry Division, and was appointed Register of Probate for Middlesex County by Governor Furcolo November 6th, 1957.

COMMONWEALTH OF MASSACHUSETTS
Middlesex, ss.
Superior Court
In Equity No. 20857

(L.S.)
To Frank Russo and Anna M. Russo, both of Wilmington in the County of Middlesex, and to all whom it may concern:

Reading Co-operative Bank, a banking corporation duly organized and existing under the laws of the Commonwealth of Massachusetts and having its principal place of business in Reading in said County, claiming to be the holder of a mortgage covering the premises, with the buildings thereon, situated in Wilmington, Middlesex County, Massachusetts, on St. Paul Street, and being shown as Lots 81 and 82 on a plan entitled "Pinegrove Park, Silver Lake, Mass., 1909, Scale 50 ft. 1 in., John S. Crossman, C.E.", recorded with Middlesex North District Registry of Deeds, Plan Book 26, Plan 25, given by Frank Russo and Anna M. Russo, husband and wife as tenants by the entirety, dated December 13, 1956, and recorded with said Middlesex North District Registry of Deeds, Book 1358, Page 524, has filed with said Court a bill in equity for authority to foreclose said mortgage in the manner following: by entry and possession and exercise of power of sale.

If you are entitled to the benefits of the Soldiers' and Sailors' Civil Relief Act of 1940, as amended, and you object to such foreclosure, you or your attorney should file a written appearance and answer in the office of the Clerk of said Court at Cambridge on or before the thirteenth day of June A.D. 1958, or you may be forever barred from claiming that such foreclosure is invalid under said Act.

WITNESS, PAUL C. REARDON, Esquire, Chief Justice of said Court, this seventh day of May, A.D. 1958.
Charles T. Hughes
Clerk

A true copy,
attest:
Charles T. Hughes
Clerk
M-14

WILMINGTON YOUNGSTERS PARTICIPATE IN HEART SURVEY

Five thousand Massachusetts school children and their parents The youngsters brought home a this week did a new kind of home work.

Massachusetts Heart Association questionaire designed to shed new light on the prevalence or rheumatic fever, and rheumatic and congenital heart disease.

The pilot survey covered 30 communities, with about half of the distribution in Greater Boston, and, it is hoped, may provide a projectible picture. The NHA has under consideration a plan for eventual coverage of the state's entire school population of more than one million.

The Association asked that cooperating parents make sure the questionaires are returned to the schools by Monday, May 12.

Greater Boston communities involved in the survey are Boston, Concord, Everett, Hudson, Medford, Milton, Natick, Newton, Reading, Revere, Stoneham, Waltham, Wilmington, Winchester and Winthrop.

Public, private and parochial schools all are included in the study, an effort of the MHA's rheumatic fever services committee of which Dr. Benedict F. Masell is chairman.

COMMONWEALTH OF MASSACHUSETTS
Probate Court
Middlesex, ss.

To Hennie Irene Hurd of Wilmington in said County

A petition has been presented to said Court by **Vernon Winslow Hurd** of Somerville in said County praying that the decree of said Court dated October 31, 1957 wherein he was ordered to pay certain sums, be modified.

If you desire to object thereto you or your attorney should file a written appearance in said Court at Cambridge before ten o'clock in the forenoon on the twentieth day of May, 1958, the return day of this citation.

WITNESS, JOHN C. LEGGAT, Esquire, First Judge of said Court, this twenty-first day of April, 1958.
John V. Harvey, Register.
4-30-M-7-14

COMMONWEALTH OF MASSACHUSETTS
Probate Court
Middlesex, ss.

To all persons interested in the estate of **Ray Goldblatt** late of Wilmington in said County, deceased.

The executrix of the will—of said **Ray Goldblatt** has presented to said Court for allowance her first account.

If you desire to object thereto you or your attorney should file a written appearance in said Court at Cambridge before ten o'clock in the forenoon on the twenty-ninth day of May, 1958, the return day of this citation.

WITNESS, JOHN C. LEGGAT, Esquire, First Judge of said Court, this second day of May, 1958.
John V. Harvey, Register.
M-7-14-21

NOTICE
THE COMMONWEALTH OF MASSACHUSETTS
DEPARTMENT OF PUBLIC HEALTH
STATE HOUSE
BOSTON, MASSACHUSETTS

Notice is hereby given that application has been made by Mr. Carl H. Amon, Jr., Town Counsel of the town of Reading, Massachusetts, in a letter to the Department of Public Health received on September 25, 1957, stating that the towns of Reading and Wilmington have been adversely affected to a serious degree by atmospheric pollution arising in the city of Woburn and that the Department of Public Health assume jurisdiction to regulate and control said atmospheric pollution in accordance with Section 31C of Chapter 111 of the General Laws, inserted by Chapter 672 of the Acts of 1954, Section 4, Paragraph 3.

In response to said application the Department of Public Health, acting under the provision of General Laws, Chapter 111, Section 31C, will hold a public hearing at the office of its Acting Director of Sanitary Engineering, Room 511, State House, Boston, Massachusetts, on Friday, May 23, 1958, at 9:30 A.M.

By order of the Department of Public Health.
Samuel B. Kirkwood, M.D.
Commissioner of Public Health
M-7-14

COMMONWEALTH OF MASSACHUSETTS
Land Court
Case No. 27045 Misc.

(SEAL)
In Equity

To Richard T. Lee and Margaret G. Lee of Wilmington, in the County of Middlesex, and said Commonwealth; and to all whom it may concern: Reading Co-operative Bank, a duly existing corporation having an usual place of business in Reading, in said County of Middlesex, and said Commonwealth, claiming to be the holder of a mortgage covering real property in said Wilmington, situate on Williams Avenue, given by Richard T. Lee and Margaret G. Lee to the plaintiff by instrument dated February 18, 1954, registered as Document No. 24727, noted on Certificate of Title No. 8434, issued from Middlesex North Registry District, Book 45, Page 67, has filed with said court a bill in equity for authority to foreclose said mortgage in the manner following: by entry and possession and exercise of power of sale.

If you are entitled to the benefits of the Soldiers' and Sailors' Civil Relief Act of 1940 as amended and you object to such foreclosure you or your attorney should file a written appearance and answer in said court at Boston on or before the ninth day of June 1958, or you may be forever barred from claiming that such foreclosure is invalid under said act.

Witness, JOHN E. FENTON, Esquire, Judge of said Court this seventh day of May 1958.
SYBIL H. HOLMES.
Recorder.
M-14

PHONE OLiver 8-3464 CUSTOM BUILT HOMES
Constructural Agents - Industrial Factors
Development Consultants - Property Managers

New England Real Estate Co.

Real Estate Sales Specialists
11 Border Avenue Route 38 Wilmington, Mass.
South Wilmington and North Woburn Line

Better Farms and Country Homesteads
We Specialize in Selling Residential, Commercial and Industrial Properties Throughout New England

WANTED — Homes - Land - Farms - Factories and Businesses of all Kinds to Sell, Rent and Exchange

No! No!
LET US FIX THAT OLD WATCH

There is probably many years of good service in it if repaired by an expert craftsman

BOUVIER
Middlesex Ave. and Shady Lane Dr., Wilmington
OLiver 8-3459

New Watches AND Used Ones

Want Ads may be placed by calling GLenview 8-8812 . . .

use the Want Ads to BUY SELL RENT HIRE

Rates available on request

* Appliances *

Magee Donnelly
POWER OIL BURNER SALES and SERVICE
PLUMBING & HEATING
Authorized Dealers of MAJOR GENERAL ELECTRIC * Appliances *
HAVERHILL ST. NO. READING, MASS.
Phone 4-3141 or 4-3142
Financed If Desired
Open Friday Evenings

* Automotive *

JOHNSON & SWANSON
— Automobile Painting — Radiators
Cleaned & Repaired
. . . New Cores . . .
Body and Fender Work
736 Main St.
Winchester 6-6592

● WANTED ●
USED CARS and JUNK CARS
LINCOLN'S USED CAR PARTS
Town Farm Lane
No. Billerica - MO 3-3585
Highest Prices Paid

* For Sale *

A complete line of Lumber, Windows, Builder's Finish, Hardware, Plumbing and Heating . . . GROSSMAN'S
BOSTON RD., BILLERICA
GL 2-5411 or MO 3-3443

* Hardware *

WOBURN HARDWARE & PLUMBING SUPPLY CO.
Heating ● Paints
Hot Point Appliances
Youngstown Kitchens
502-508 Main St. - Woburn
WOburn 2-2300

SILVER LAKE ■ HARDWARE ■
DUTCH BOY PAINT
TOURAINE PAINT
WALLPAPER
91 Main St. - Wilmington
OL 8-2972

* Insurance *

JOHN F. GLEASON
- AGENCY -
UL 1-2241
General Insurance
Fire - Life - Accident
Liability - Bonds
1764 Main Street (Rt. 28)
Tewksbury

* Jewelers *

I. S. SORENSON CO., Inc.
10 Albion Street
CR 9-1120
Wakefield's Oldest and Largest
Jewelry . . . Silverware and Gift Shop
Watch and Jewelry Repairing

* Movers *

E. V. RONAYNE
FURNITURE MOVING
PACKING - CRATING
STORAGE
GOODS INSURED
39 NICHOLS ST.
Tel. OL 8-2641

TED'S
SEWERAGE SERVICE
CESSPOOLS - SEPTIC TANKS PUMPED OUT and INSTALLED
MOntrose 3-2517

J. & L. LINOMART
456 Main St. - Woburn
Opp. Sears-Roebuck
Complete Line of Nationally Advertised
Floor Coverings
Rubber Tile - Asphalt
Steel and Plastic Wall Tile
FREE ESTIMATES
CHEERFULLY GIVEN
Call WOburn 2-1819

Edward H. FILLMORE
● General ●
Contractor
"Our Specialty Is Homes"
373 Andover Road
Billerica
MOntrose 3-2177

COOMBS FURNITURE CO.
Furniture - Rugs
- Open -
9:00 a.m. to 9:00 p.m.
50 Years in Wholesale Business
464 Middlesex Ave.
Wilmington, Mass.
TELEPHONE
OLiver 8-4511

CLASSIFIED ADS DO PAY
Quote . . . "I am very pleased to say that I sold the refrigerator. Next time I have something to sell, it's this local newspaper for me".
P.S. Her Classified Ad only cost her $2.00.

— CHURCHES —

Weekly - Released time classes.
Tuesday:
Second - Finance Committee, 8 p.m.
Wednesday:
First - L.B.S., 10:30 a.m.
Third - Center Branch, 1:00 p.m.
Fourth - South Branch, 12:30 p.m.
Weekly - Choir rehearsal.
Thursday:
First - Church Cabinet, 8 p.m.
Second - North Branch, 12:30 p.m.
Friday:
Weekly - Boy Scouts, 7 p.m.
Saturday:
First - Couples Club, 8 p.m.

FIRST BAPTIST CHURCH
Sunday, 9:45 a.m. Church school for all ages.
11:00 a.m. Morning worship, nursery during service.
6:15 p.m. B.Y.F. All young people invited.
7:30 p.m. Evangelistic service.

WILMINGTON
39 Church St., OL 8-4511
METHODIST CHURCH
Richard E. Harding, pastor
Sunday:
9:15 a.m. Church School age three through third grade 3 through the fifth grade.
Morning Worship service.
11:00 a.m. Church School grade, and sixth grade through High School.
5:00 p.m. Older Youth Forum.
7:00 p.m. Senior Youth Fellowship.
8:00 p.m. Neighborhood meetings.
Monday:
7:00 p.m. Junior High School Fellowship.
8:00 p.m. First Monday Official Board Meeting.
Tuesday.
3:30 p.m. Brownies.
8:30 p.m. Alcoholic Anonymous Meeting.
Wednesday:
First Wednesday, 12 noon Woman's Society of Christian Service.
Thursday:
7:00 p.m. Boy's Basketball at Wildwood School.
8:00 p.m. Senior Choir Rehearsal.
Friday:
Last Friday, Cub Scouts in Wildwood School.
Second Friday every other month, Council of Churches Meeting.
Saturday:
First and Third Saturdays, 8 p.m. Adult Fellowship meeting.

St. Thomas of Villanova
Sunday:
7:00, 8:00, 9:00, 10:00, 11:00 and 12;00.
Weekdays:
7:00 and 7:30 a.m.
Holy Days:
6:00, 7:00, 8:00, 9:00 a.m and 7:45 p.m.
First Friday:
6:00, 7:00 and 7:30 a.m.
Confessions:
4:00 and 7:30-9:00 p.m.
Evenings before First Friday and Holy Days, 7:30 p.m.
Baptisms:
At the rectory every Sunday at 2:00 p.m.. No appointment necessary.

ST. DOROTHY
Sunday:
St. Dorothy's Hall 8:45 and 11:00
St. Mary's: 7:00, 8:15, 9:15, 10:30 and 11:45
Weekdays:
Daily Mass is at 7:00 a.m. Saturdays: 8:00 a.m. all at St. Mary's.
First Friday:
7:00 a.m. at St. Mary's
Holy Days:
7:00 and 8:00 a.m. at St Dorothy's
5:45, 7:00 9:00 a.m. and 7:00 p.m. at St. Mary's
Confessions:
St. Dorothy's Hall: 3:30
St. Mary's Hall: 4:15 and 7:30
Evenings before first Friday and Holy Days: 7:30 at St. Mary's
Baptisms:
Sundays at 2:00 p.m. at the Rectory

CHURCH OF THE GOOD SHEPHERD, READING
Sunday Schedule
8:00 a. m. Holy Communion.
9:00 a. m. Family Service of Morning Prayer, Church School, Nursery through Adult.
10:00 a. m. Family Service of Morning Prayer, Church School, Nursery through grade six.
11:00 a.m. Morning Prayer and Sermon. (Holy Communion, first Sunday, all services)
Every Sunday at 6:00 p.m. the Young People's Fellowship will meet and at 8:00 p.m. Confirmation Classes will be held for adults.
Every Monday at 3:30 p.m. Confirmation Classes for young people will be conducted.
Every third Monday at 8:00 p.m. The Commission on Christian Social Responsibility will meet.
On the first Tuesday at 8:00 p.m, there will be a vestry meeting.
On the third Tuesday the Welcome Wagon New Comer's Club will meet.
On the second and fourth Wednesdays, the Golden Age Club will meet.
Every Thursday at 6:30 p.m. the boys choir will hold rehearsal and at 8:00 p.m. the senior choir will rehearse.
On the third Thursday at 8:00 p.m. the Commission on Christian Fellowship will meet.
tian Education.
Every Friday at 6:30 p.m. the Girls Choir will rehearse.
On the First Friday at 8:00 p.m. Comm. on Christ-
On the second and fourth Fridays, the Junior High Young Churchmen will meet.
On the fourth Friday, at will conduct a meeting.
1:30 p.m. the Altar Guild

CONGREGATIONAL CHURCH
Sunday:
9:30 a.m. First Service, Kinderkirk and Church School.
11:00 a.m. Second Service, Kinderkirk and Church School.
5:00 p.m. Quinlan Club.
Monday:
First - Center Branch Associates, 8 p.m.
Second - East Branch, 8 p.m.
Fourth - West Branch, 12:30 p.m.

LOWELL BUSINESS GUIDE

MORTGAGES
$53.34 MONTHLY INCLUDING INTEREST
principal repays $2000.00 loan, consolidate bills, improve your property, loaned on 1st and 2nd mortgages to homeowners.
MERRIMACK VALLEY MORTGAGE SERVICE
GLenview 3-8600
Call Anytime

WHEEL ALIGNING and FRONT END SERVICE
On Cars and Trucks
L & M
—Auto Spring Service—
BRAKE SERVICE
Springs for All Makes of Cars
Springs Repaired and Reset
437 Lawrence St.
Lowell
Tel. 2-7925

Gifts & Greetings for You - through
WELCOME WAGON
from Your Friendly Business Neighbors and Civic and Social Welfare Leaders
PHONE OLiver 8-4839
On the occasion of:
The Birth of a Baby
Engagement
Announcements
Change of residence
Arrivals of Newcomers
(No cost or obligation)

TALK OF THE TOWN

By HANK FILIPPONE

Last week's civil defense alert saw a solution to man a simulated problem. According to Neelsin, however, one problem that should have been, never came up, because plans went awry. The problem to be, was that Cassidy, radio operator was supposed to come to my house and send for various units of civil defense teams in call for simulated help. However, when Cassidy arrived at my house, the rescue truck and the civil defense fire truck pulled in the driveway right behind. There just didn't seem to be any reason for going through with the plans then. However, casualities were tended to.

If water betterments go through Nichols St., without the consent of the residents, there just doesn't seem to be any use in attending a town meeting and voting for or against an article. At the last town meeting, the citizens voted to exclude Nichols St. from being assessed water betterments in order to provide water for Fairmeadow and Jere Rds. Because of a "technicality" the town manager feels that maybe the water can go through as proposed, against the vote of the citizens. If this proposal goes through, one citizen, who does not want water will have to pay $4200 for her share. Now, this may be argued as coming under a social problem, but we seem to be advancing too fast scientifically, and not keeping abreast socially. For that amount of money, I think that the problem becomes every citizens problem, and that we should all demand that the vote of the people be honored.

Arthur Boudreau, our fire chief has had his specifications on the aerial ladder truck presented to our town fathers for some time and is sitting back very patiently, waiting for some action towards procuring the truck take place. Another sore spot down at the fire station is the aged signal board which is to be replaced, but when?

Heard Around Town—that Ray Dewhurst, member of our fire department has turned in his resignation, effective May 20. — that Larz Neilson has resigned as postmaster of North Wilmington station — that another taxpayer association is forming — that once again a petition will be sent in for our town management form of government to be done away with — Billerica gets a four dollar cut in their tax rate — that George Spanos is still active, this time at Lucci's Market —.

Seen Around Aown—Charles Black leaving George the Tailora and looking fit — the dream of AVCOville becoming a reality — State Representative Tom Donohue getting around, and making a good impression — of all the familiar faces that appeared on television on the Boston Ballroom program Saturday, the names of only three are known to me, Sandra Higgins, Lorraine Brennick and of course Bernie McMahon — did not see Bernie dancing —.

Not Heard—When, if ever, our Board of Selectmen will act upon the numerous applications for the office of town manager. Over two months have elapsed since Joe Courtney has resigned and no information on whom is to be considered for the job is forthcoming.

At the last weekly meeting of the Board of Selectmen, a young Ed Lawrence from Gowing Rd. came up to protest the town charging him $856.00 for betterments on his corner lot. After hearing Mr. Lawrence out, Chairman Frank Hagerty stated that his conscience would not allow him to vote to charge this gentleman that sum for a street that he did not want anyway. How about it Frank, do you feel the same way about water betterments that are being forced upon the people of Nichols St.?

A glimpse of Pete Chernega scratch pad at the Selectmen's meeting disclosed his sentiments exactly. He had been doodling and in big bold print he had written "tax h . . . out of the minority." Observing gent, Pete, even with all his problems.

Once again, a local automotive dealer was up to protest the method of securing equipment on bids. Mr. O'Neil of Gildart's Chevrolet agency protested the reopening of bids on trucks for the highway department. The Wilmington Ford had been low bidder but was disqualified because they had not submitted a copy to the town accountant, plus a deviation in their bid. Gilhart's felt that the disqualification of the low bidder should entitle the second low bidder to the contract. Mr. Calabrese felt that the variance in bid prices compelled him to do as he did, feeling that it may be possible to save the town some few hundred dollars. He also told Mr. O'Neil that it was good business to have local dealers "cutting each others throat" because as a consequence, merchandise may be purchased at a low price. How low do we go? Maybe we should provide hatchets for bidders.

Good Luck to John Murphy. John was elected as president to the Wilmington Lions Club.

There will be a meeting of the Shawsheen Improvement Association at the home of Chairman Ed Thomas of Fairmeadow Rd. Among the subjects to discuss, the problems of water betterments will take the number one spot. All members of the area are invited to attend. The meeting will be held Thursday evening, May 15, 8:30.

CONGREGATIONAL NEWS

The Church School Board will meet in the parish house Thursday at 8 p.m.

Boy Scouts Friday at 7 p.m.

The first Communion Breakfast for the Protestant Laymen of Wilmington will be held in the high school cafeteria on Sunday at 7 a.m. Christian Herter Jr. will be the speaker.

The North Branch Associates will meet in the parish house on Monday at 8 p.m.

Choir rehearsal Wednesday at 8 p.m.

COMMONWEALTH OF MASSACHUSETTS
Probte Court

Middlesex, ss.

To all persons interested in the estate of **Emma M. Ward** late of Billerica in said County, deceased.

A petition has been presented to said Court for probate of a certain instrument purporting to be the last will of said deceased by **Charles O. Dam, Junior** of Braintree in the County of Norfolk, praying that he be appointed executor thereof without giving a surety on his bond.

If you desire to object thereto you or your attorney should file a written appearance in said Court at Cambridge before ten o'clock in the forenoon on the twenty-ninth day of May 1958, the return day of this citation.

Witness, John C. Leggat, Esquire, First Judge of said Court, this second day of May 1958.

John V. Harvey, Register

M-8-15-22*

COMMONWEALTH OF MASSACHUSETTS
Land Court
Case No. 27039 Misc.

(SEAL)

In Equity

To Joseph E. E. Sutherland of Billerica, in the County of Middlesex, and said Commonwealth; and to all whom it may concern: Union Federal Savings and Loan Association of Boston, a duly existing corporation having an usual place of business in Boston, in the County of Suffolk, and said Commonwealth, claiming to be the holder of a mortgage covering real property in said Billerica, northeasterly by Lombard Street, northwesterly by Riverview Street, given by Joseph E. E. Sutherland to the plaintiff by instrument dated June 9, 1953, registered as Document No. 23681, noted on Certificate of Title No. 6999, issued from Middlesex North Registry District, Book 39, Page 417, has filed with said court a bill in equity for authority to foreclose said mortgage in the manner following: by entry and possession and exercise of power of sale.

If you are entitled to the benefits of the Soldiers' and Sailors' Civil Relief Act of 1940 as amended and you object to such foreclosure you or your attorney should file a written appearance and answer in said court at Boston on or before the ninth day of June 1958, or you may be forever barred from claiming that such foreclosure is invalid under said act.

Witness, JOHN E. FENTON, Esquire, Judge of said Court this second day of May 1958.

SYBIL H. HOLMES, Recorder.

M-15

COMMONWEALTH OF MASSACHUSETTS

Middlesex, ss.

Superior Court in Equity No. 20858

(L.S.)

To James G. Watters and Marguerite E. Watters, both of Wilmington in the County of Middlesex, and to all whom it may concern:

Reading Co-operative Bank, a banking corporation duly organized and existing under the laws of the Commonwealth of Massachusetts and having its principal place of business in Reading in said County, claiming to be the holder of a mortgage covering the premises, with the buildings thereon, situated in Wilmington, Middlesex County, Massachusetts, on Grant Street, and being Lots numbered 205 to 213, both inclusive, on Plan of Federal Gardens, H. A. Millhouse, C.E., dated October 1917, recorded with Middlesex North District Registry of Deeds, Book of Plans 35, Plan 4, given by James G. Watters and Marguerite E. Watters, husband and wife, as tenants by the entirety, dated December 9, 1954, and recorded with said Middlesex North District Registry of Deeds, Book 1278, Page 374, has filed with said Court a bill in equity for authority to foreclose said mortgage in the manner following: by entry and possession and exercise of power of sale.

If you are entitled to the benefits of the Soldier's and Sailors' Civil Relieft Act of 1940 as amended, and you object to such foreclosure, you or your attorney should file a written appearance and answer in the office of the Clerk of said Court at Cambridge on or before the thirtieth day of June, A.D. 1958, or you may be forever barred from claiming that such foreclosure is invalid under said Act.

WITNESS, PAUL C. REARDON, Esquire, Chief Justice of said Court, this seventh day of May, A. D. 1958.

Charles T. Hughes
Clerk.

A True Copy,
attest:
Charles T. Hughes
Clerk.

M-14

COMMONWEALTH OF MASSACHUSETTS
Land Court

Middlesex, ss.

To The Honorable The Judges of The Land Court For The Commonwealth of Massachusetts.

Respectfully represents Ethel M. Arrigo of Billerica, in the County of Middlesex and said Commonwealth; that she is owner of a certain lot of land with the buildings thereon, situate in said Billerica, in the County of Middlesex and said Commonwealth, bounded and described as follows:

"two certain parcels of land, situated in Billerica, Middlesex County, Massachusetts, being lots numbered 790 and 791 shown on a plan of Pinehurst Manor, made by H. A. Hillhouse, C.E., dated September 1910 and recorded in Middlesex North District Registry of Deeds in Plan Book 27, Plan 95, to which plan and the record thereof reference is hereby made."

That the record title to said lots of land is clouded by a mortgage given by Frances E. Maher, to Martha M. Richardson, formerly of Chelsea, Suffolk County, deceased, dated March 5, 1930, and duly recorded Book 787, Page 59, upon the premises as above described, purporting to secure a note for $200., payable by installments of $15.00 each and every month commencing June 1, 1930, until paid in full with six (6)% interest per annum, payable semi-annually, which mortgage appears to be undischarged, unassigned and unforeclosed on and by the record—or not properly or legally discharged of record:

That for more than twenty years after the expiration of the time limited for the full performance of said condition no payment has been made and no other act done in recognition of said mortgage; and

That the mortgagor named in said mortgage and those claiming under have been in uninterrupted possession of said land for more than twenty years after the expiration of time limited in said mortgage for the full performance of the condition thereof.

WHEREFORE your petitioner pray that after appropriate notices a decree may be entered on the foregoing allegations as authorized by Section 15, Chapter 240 of the General Laws as amended by Chapter 20, of the Acts of 1924.

Ethel M Arrigo

On this 20th day of April 1958, personally appeared before me the within named Ethel M. Arrigo known to me to be the signer of the foregoing petition, and made oath, that the statements therein contained so far as made of her own knowledge are true and so far as made upon information and belief that she believes them to be true.

Before me,
(Signed)
Forrest F. Collier
Justice of the Peace.
Notary Public.

A True Copy
Attest

Sybil H. Holmes,
Recorder

COMMONWEALTH OF MASSACHUSETTS

Case No. 27009 Misc.

Middlesex, SS. LAND COURT.

(SEAL)

Upon the foregoing petition, it is ordered that the petitioner give notice to all persons interested in said petition to appear before the Land Court, at Lowell, within and for our said County of Middlesex (where appearances and answers may be filed with Frederick J. Finnegan, Register of Deeds for the North Registry District of said Middlesex County, as Assistant Recorder of said Court) on the first Monday of June next, by causing a true and attested copy of said petition and this order to be published forthwith once a week for three successive weeks in the Billerica News, a newspapers published in Billerica, in said County of Middlesex, the last publication to be fourteen days at least before said first Monday of June next; by serving each known respondent by registered mail with a like attested copy of said petition and order as soon as may be and in any event fourteen days at least before said first Monday of June next; that all respondents may then and there show cause why the prayer of said petition should not be granted.

By the Court.

Attest:
Sybil H. Holmes
Recorder.

Dated April 30, 1958

A True Copy
Attest

Sybil H. Holmes
Recorder

M-8-15-22

AS NEAR AS YOUR NEAREST TELEPHONE

service BUY RENT

SELECT CLASSIFIED BUSINESS DIRECTORY

TRADE SELL HIRE

PHONE GLenview 8-8812 FOR INSERTION ORDERS

AUTOMOBILE

● WANTED ●
USED CARS
and JUNK CARS
LINCOLN'S
USED CAR PARTS
Town Farm Lane
No. Billerica - MO 3-3585
UL 1-2784
Highest Prices Paid

DUNHAM'S AUTO BODY
Body and Fender Repairs
Painting and Matching
Electric and Acetylene
Welding
"Complete Collision Service"
860 Boston Rd. - Pinehurst
MO 3-9337

"Happy" Motoring
IRVING'S AMOCO SERVICE
Boston Road - Billerica
MO 3-9338

BARBERS

DOM'S
BARBER SHOP
32 Wilson Street
No. Billerica

Musgrave's Tower Farm, Inc.
MILK
Boston Rd. : : Billerica

BUILDERS

K. A. BARRETT
Elliott Street
Nuttings Lake
BUILDER
Remodeling, Alterations, and New Homes
Call MO 3-3258

F. T. QUIGLEY
Mason contractor, chimney, fireplaces, foundations, flagstone walks and stone walls. Call MO 3-4305, Roger St., North Billerica.

BUILDING SUPPLIES

A complete line of lumber, windows, builder's finish, hardware, plumbing and heating. GROSSMAN'S—Boston Rd., Billerica. Tel. GL 2-5411 or MO 3-3443.

BOB INNIS
Bulldozers & Shoveldozers
For Hire
Excavating - Bulldozing
Grading - Cellar Digging
Road Work
Boston Rd - Billerica
MO 3-8175 or MO 3-8344

FLOOR SANDING MACHINE
YOU CAN now rent a floor sander from . . .
Cushman's, Inc.
Boston Road, Pinehurst
Just call MO 3-3565

PLUMBING
PIPE cut and thread by electric machine. . . . .
Cushman's, Inc.
Boston Road, Pinehurst
(Across from Drive-In)
MO 3-3565

CLEANERS

PENNY'S PINEHURST CLEANERS
DRY CLEANING
Shirts - Shoe Repair
Boston Rd. - Pinehurst
Call MO 3-3411

DAIRIES

FAIRWAY FARM DAIRY STORE
CHANGE OF HOURS
Beginning Sept. 15
11:30 A.M. - 9 P.M.
Boston Road - Rte. 3A
Billerica

BEST For Children
Kitchener Farm Dairy
MOntrose 3-3762
Lexington Rd. - Billerica

ELECTRICIANS

★ ELECTRICIANS ★
C. L. CHAMBERLAIN
Electrician. House Wiring. Tel. MO 3-2637. We cater to Billerica residents.

FUEL OIL

McGOOHAN FUEL CO.
Gorham, cor. Moore St.
Lowell - Tel. GL 5-5615
● Bottled Gas
● All Gas Appliances
● Stoves
● Water Heaters
● Refrigerators
Service on all makes of Oil Burners
Nights - Sundays and Holidays
GLenview 5-5615

WRIGHT'S SERVICE STATION
Our Fuel Makes Warm Friends
Range and Fuel Oils
Tires - Batteries - Greasing
Boston Rd. - No. Billerica
Tel. GL 8-6781

FUNERAL DIRECTORS

AUSTIN PERRY Funeral Chapel
BOSTON ROAD
BILLERICA
Tel. MOntrose 3-3968

William H. Saunders
SAUNDERS
Funeral Home
Horace E. Wile
90 Westford St.
Lowell, Mass.
DIAL
GLenview 7-7604

INSURANCE

COLLIER INSURANCE AGENCY
Est. 100 Years
Insurance of All Kinds
377 Boston Road
Billerica
Tel. MO 3-3441

VISIT the Knox Insurance Agency - The Friendly Insurance Agency for your Insurance Needs, 21 Concord Rd., Billerica Centre, MO 3-3451. Mildred F. S. Knox, Agent.

Fire Insurance on . . .
Dwellings & Contents
See . . .
WILLIAM A. KNOX
H. C. DAWSON
Insurance Agency
Office Tel. UL 1-7191
Res. Tel. MO 3-3936

GENERAL INSURANCE
Let my 25 years experience in the business help you to choose the kind you need for complete protection.
RALPH W. MESSER
Andover Road
Billerica Centre
Phone MO 3-2452

INSURANCE OF ALL KINDS
M. C. NEWMAN INSURANCE AGENCY, Boston Rd., Pinehurst. Phone — MO 3-8372. Open Day and Evening.

J. W. Trainor
INSURANCE AGENCY
GENERAL INSURANCE
★ Real Estate ★
67 Concord Road
MOntrose 3-3917
MOntrose 3-2569
9 - 12 and 1 - 5 Daily
Including Saturday
Open Monday and Thursday Evenings

MISCELLANEOUS

WANTED
RAGS, iron, metal
Thomas M. McQUEENEY
Phone
MOntrose 3-8502

SAWS
HAND & POWER MOWERS SHARPENED and REPAIRED
. . Also . .
Medium Machine Work
A. SHAW
140 Boston Rd.
North Billerica
Tel. MO 3-3925

FOR DEPENDABLE SERVICE CALL
DUKE'S OIL SERVICE
24 HOUR OIL and BURNER SERVICE
TEL. MO 3-8010

LEGAL ADVICE

MARION D. GOULD
Lawyer, Boston Rd., Billerica Centre. Tel. MO 3-3478.

FORREST F. COLLIER
Lawyer
377 Boston Road
Billerica
Tel. MO 3-3441

FRANCIS J. BAXTER
Lawyer, Colson St., North Billerica. Tel. MO 3-2010.

WILLIAM T. DESMOND
Lawyer, Boston Rd., Billerica. Tel. MO 3-3841.

LOANS

Home Improvement Loans
AT ANY OFFICE of the
MIDDLESEX COUNTY NATIONAL BANK
MEMBER FEDERAL DEPOSIT INSURANCE CORPORATION

Weekly - Daily Pick Up
RUBBISH REMOVAL
J. W. Naughton
Billerica — MO 3-8997

REAL ESTATE

MORTGAGES
$53.34 MONTHLY
INCLUDING INTEREST, principal repays $2000.00 loan, consolidate bills, improve your property, loaned on 1'st and 2'nd mortgages to homeowners.
MERRIMACK VALLEY MORTGAGE SERVICE
GLenview 3-8600
Call Anytime

LOOKING FOR A HOME IN BILLERICA?
see
George McCormack
"REALTOR"
REAL ESTATE
ROUTE 3A
MO 3-8988

MONA B. MOON
REAL ESTATE BROKER
Sales, Mortgages, Appraisals, Notary Public. To buy or sell call Mona B. Moon. Billerica, MO 3-3523, - 373 Boston Rd., Billerica Center, Mass.

ROGER HILDRETH
REAL ESTATE, Sales and Rentals. Property management. Appraisals. 619 Gorham St. at Gallagher Sq. Tel. GLenview 7-7651.

TED'S
SEWERAGE SERVICE
Cesspools - Septic Tanks Pumped Out and Installed
Tel. MO 3-2517

J. & I.
LINOMART
456 Main St. - Woburn
Opp. Sears-Roebuck
Complete Line of Nationally Advertised
Floor Coverings
Rubber Tile - Asphalt
Steel and Plastic
Wall Tile
FREE ESTIMATES
CHEERFULLY GIVEN
Call WOburn 2-1819

Edward H. FILLMORE
General Contractor
"Our Specialty is Homes"
373 Andover Road
Billerica
MOntrose 3-2177

Planning a WEDDING?
Wedding Invitations and Announcements
Match Books
Guest Books
Cake Boxes
Bride's Book
Paper Napkins
Thank-you Cards

We have the finest assortment at the lowest prices!

THE BILLERICA PUBLISHING CO.
95 Bridge Street
Lowell, Mass.
Call GL 8-8812 and someone will come to your home with sample books.

Lowell Business Guide

AUTOMOBILE DEALERS

LOWELL BUICK CO.
— BUICK —
Parts - SALES - Service
Good Selection of . . .
USED CARS
61 E. Merrimack St.
Lowell - GLenview 5-5696

AUTO SPRINGS

WHEEL ALIGNING and Front End Service on Cars and Trucks
L & M AUTO SPRING SERVICE
— Brake Service —
Springs for All Makes of Cars
Springs Repaired and Reset
437 Lawrence St. - Lowell - Tel. GL 2-7925

-:- P and L -:-
Body and Fender Repair
35 WAMESIT ST.
GLenview 2-5381

DIAPER SERVICE

FLUFFY
DIAPER SERVICE, INC.
Curity and Bird's Eye Diapers
319½ Thorndike St.
GL 3-4864
Lowell, Mass.

JEWELERS

EDWARD W. FREEMAN
"The Diamond Merchant"
Successor to
HARRY RAYNES
Lowell's Oldest & Leading Jewelry Store of Lowell"
171 Central St. — Lowell
GL 2-9631

Wood-Abbott Co.
Jewelers Since 1872
Diamonds - Watches
Silverware
175 Merrimack St.
Lowell

LOWELL CYCLE and KEY SHOP, INC.
353 Central St. - Lowell
Dial GL 8-6511
COLUMBIA - SCHWINN and RALEIGH BICYCLES
SALES & SERVICE

DRIVING INSTRUCTION

LEARN TO DRIVE
LOWELL AUTO SCHOOL
— INC. —
307 MIDDLESEX ST.
● LOWELL'S OLDEST DRIVER TRAINING SCHOOL
● LICENSED BY REGISTRAR OF MOTOR VEHICLES
● STANDARD & AUTOMATIC SHIFT CARS
DIAL
GL 3-1819 or 3-4461

We carry only the Choice Quality Meats and John Alden Brand Products
BEER - ALE - WINES
ADAMS STORE
39 POLLARD ST. NO. BILLERICA
FOR FREE DELIVERY MO 3-8231

Selectman Bocko Speaks To Students At Jr. High

Selectman Stanley J. Bocko, publisher of The Billerica News, spoke to a group of junior high students, last Tuesday at the junior high school. Selectman Bocko spoke to the group about publishing a school newspaper.

Viking Whist Party

The last whist party for the seaosn will be held at the Towanda Club, Woburn, by the Booster Committee of the Edmund Lodge IOOV on Wednesday, May 21, Chief James Erikson will be in charge aided by members. Many prizes have been purchased for this last party. For further information call 3-2188. Swedish coffee bread and coffee is served to the players before the awarding of the prizes.

Arrive Safely

A telephone call received by Mr. and Mrs. Albert Shedd of Allendale Ave., on Thursday night, May 8, put their mind at ease, as it was a call from their daughter and family, Mr. and Mrs. James Eldridge formerly of Boston Rd., that they had arrived safely at their destination, California. The trip was made by automobile. The young couple plan to make their future home there and Mr. Eldridge had a fine position waiting for him.

CAKE SALE MAY 16

Members of the Wilmington-Tewksbury Hebrew Community Center will sponsor a gala cake and cooked food sale on Friday, May 16, outside Freddie's Market on Main St.

In the event of rain, the sale will be conducted the following day.

ABOUT THE SIZE OF IT—Designed to adjust to just about any feminine torso is this shirred swim suit by Cole of California in a Far Eastern cotton print. To top it off there's a matching skirt.

For Your
ALL OCCASION FLOWERS
call GL 2-2877
for Appointment
THERRIAULT
The FLORIST
512 WOBURN ST.
Across from the
Raytheon Plant

WILMINGTON
FIX-IT SHOP
BICYCLES
Rebuilt & Repaired
OL 8-3563 OL 8-8037

NEWSBOYS
WANTED!
MAKE EXTRA MONEY!
BE A NEWSBOY FOR
THIS PAPER.
Call The Billerica
Publishing Co. office at
GL 8-8812

We Carry
Quality Chicks
Seeds - Fertilizer
For Your
Spring Needs
AND
A COMPLETE LINE OF
BIULDING MATERIALS
WILMINGTON
GRAIN and
BUILDING
MATERIALS CO.
WILMINGTON CENTER
Tel. OL 8-4741 or 8-3684

OLD AGE NEWS

Disabled people who have not been able to work for some time because of their disability have until June 30, 1958, to apply for full protection of their social security rights, Miss Ethel Eliopoulos, district manager of the Lowell social security office said today. She pointed out that if disabled people wait until after June 30, they run the risk of having their social security benefits cut down or of having their right to any benefits run out altogether.

Miss Eliopoulos explained that disabled people, besides being so disabled that they are not expected to be able to do any kind of substantial work for a long and indefinite period, must have worked under social security for a certain length of time before they can have the protection of social security disability insurance. They must have worked at least five out of the ten years before their disability began and must have worked at least one and one half years out of the three years just before the disability began. If they make their application by June 30, the Social Security Administration can go back to the actual date of their disability and count years of work back from there. If they wait until after June 30, they must have worked for five years out of a ten year period ending no earlier than one year before they make application.

Miss Eliopoulos explained this by giving the example of a man whom she called John Smith who had worked steadily until August 15, 1946, when he was severely disabled by pollo. If Mr. Smith files his application by June 30, of this year, August 15, 1946, can be counted as the beginning date of his disability and he would have met the work requirements. If he waits until after June 30, his application can go back only one year and he will not have had any work qualifying him for disability protection.

By filing on or before June 30, Mr. Smith, who is 45 years old, will have his social security record protected back to the time he became disabled. Then, if Mr. Smith is still unable to work when he reaches his 50th birthday, he will be able to start drawing monthly social security checks.

Marriage Intentions

Recent marriage intentions filed wtih Town Clerk Esther Russell inSmith, Jr., 103 Libby Ave., Reading, USAF and Diane Marie Hunt, 18 Liberty St., clerk-typist; William M. Lanborn, Jr., 146 Church St., tree surgeon and Marion Ann Jasilewicz, 65 County Rd., Tewksbury, secretary; Joseph Grinley, 823 Woburn St., truck driver, and Virginia Dell'Elce, 93 Dustin St., Brighton, clerk.

PARK ST. ACRES ASSO. MEETING

Park St. Acres Association held their regular monthly meeting at the home of Benny Scozzaro, 10 Cowling Rd., No. Wilmington.

Guest speaker, Selectman Donald Kidder, presented an interesting informative discussion of general town business. Many topics were discussed and there was a favorable response from the association members.

18 families were represented.

BEAUTY ON THE BEACH—Red, white and blue stripes are handled deftly by Frances Sider in this swim suit and matching jacket in Hope Skillman's Everglaze cotton satin.

County Real
Estate Co.
REALTORS
DON ANDERSEN
BOB CLARK
329 LOWELL ST.
ROUTE 129
WILMINGTON, MASS.
OL 8-2012
Multiple Listing Service

Poem contributed by Mrs. Daniel Wing from Ideals Magazine in the interest of SAFETY WEEK:

"Somebody's Little Boy"

Somebody's little boy was crossing the street,
Innocent, young and fair.
He hadn't the judgement of older folks;
He didn't see the danger there.
Somebody's boy had a song on his lips,
But it died in an instant away,
For a motorist ran the little boy down,
As he dashed across the way.
Somebody kneels by an empty bed,
And fondles a little shoe;
Somebody looks through the empty years—
Suppose that somebody were you?
Will you wait for the little boys,
Drivers in the city and town?
Really it's one of the greatest crimes
To run a little boy down.

— Margaret T. Stevens.

MENUS

Week of May 19, 1958

Monday
American Chop Suey
Buttered Green Beans
Cucumber Salad
Bread and Butter
Cream Filled Cup Cakes
Milk

Tuesday
Hamburger and Gravy
Mashed Potatoes
Buttered Peas
Rolls and Butter
Fruit—Milk

Wednesday
Chicken Croquettes
with Celery Sauce
Buttered Rice
Celery Sticks
Buttered Carrots
Homemade Biscuits
Frosted Gold Cake—Milk

Thursday
Ravoli
Green Salad
Italian Bread and Butter
Peach Meringues
Milk

Friday
Breaded Haddock Fillets
Parsley Potatoes
Buttered W.-K. Corn
Corn Bread and Butter
Cookies—Milk

FIRST BAPTIST CHURCH OF WILMINGTON

Children's Day:

Sunday morning, May 18, the Sunday School pupils of the First Baptist Church of Wilmington, will celebrate CHILDREN'S DAY. Pupils taking part in the celebration will be: Welcome, Shirley Moore; Recitations FOR JESUS, Nancy Phillips, Guy MacDonald, Nancy MacDonald, Steven Parsons, Ralph Halpin, Linda Spinney, Lisa Castillo, Andre Castillo, Daniel Nichols, Matthew Nichols, Mark Winchell and Kenneth Ings.

Jesus Loves Me, Michael Davidson; Let's Love Jesus, Lance Walden; His Helpers, Gary Berg; Serving Him, Mary Reardon; Jesus Loved the Children, Helen Fantasia; Praise Jesus, Carol Comeau, Paul Winchell, Beverly Smith, David Spinney, Susan Phillips.

Little Preachers: Sharon Aberle, Deborah Hall, Gail Phillips, Dorothy MacDonald; The Key of the Sunday School, Jeffrey Nichols; God's Presence, Paul Levesett; Our Friend, Craig White; The First Children's Day, Elaine Smith; song "Children" by vested choir; Joyce Arbo, Lorraine Smith, Marjory Reardon, Dorothy Pike; Shephards, David Johnson, Nancy Reardon, Shirley Moore, Craig White, Patricia March.

Recruis For His Army: George Norton, Ricky White, Bruce White, David Moore, Randall Walden, Norman Norton. I Would Have You Think of Jesus, Nancy Connolly, Barbara Smith, Lillian Halpin, Nancy Nichols, Cheryl March; One More Thing, Nancy Hall; Precious Symbols, Martin Halpin; When Day Is Over, Susan Hall; A Favor, Carol Aberle; A Boy's Idea, Bob Weatherbee, Jackson Walden; Just As Today, Carol Dietrich; Christ's Little Lamb, Jacqueline Doucette.

Closing Recitation, Judy Halpin. This program will be put on under the direction of Miss Lois Bennet and Mrs. Betty Michaels, with Roger Nichols Choir Director and Pianist John Edmondsen. Mr. and Mrs. Fred Miller will Dedicate their daughter Cheryl Ann at this service also.

Sunday evening service will be conducted by Rev. Elliot Castillo, who will preach on "Don't Look Back". Plan to attend this evangelistic service at 7:30 and sing some of your favorite hymns, and hear a good Gospel message from the Word of God.

Thursday evening, "Hour of Power" midweek Prayer and Praise meeting with Jack Moore bringing the message.

B.Y.F.

Saturday, May 17, Sr. B. Y.F.'ers are going mountain climbing in New Hampshire, leaving the parsonage at 8:30 A.M. Bring a lunch. We will return to the Michael's home for supper, prayer and fellowship. All sophomores through post-high are welcome. If ride is needed please call Joyce Arbo 8-2558 or Midge Reardon 8-2767.

Sunday, May 18, 5 p.m., Jr. B.Y.F. Meeting at Parsonage.

Sunday, May 18, 5:30 p.m. Sr. B.Y.F. Meeting with showing of Film "MAKE WAY FOR YOUTH."

NEW-MEMBER TEA

Members of the Wilmington-Tewksbury Hebrew Community Center will sponsor a new-member tea for the benefit of those who have recently moved into the area.

The event will take place at the Community Center Building on Salem St., at 8 p.m. on Monday May 26. It is hoped that all interested people will attend as a fine time is being planned.

WHIST PARTY MAY 22

The public is cordially invited to attend the whist party to be held at the Hebrew Community Center at 8 p.m. on Thursday, May 22. Many fine prizes will be awarded the lucky winners including a door prize. Refreshments will be served.

Acting as hostesses for the evening will be: Jean Epstein, Ruth Neudal, Ida Ford, Dot Vinecour and Charlotte Sobelman.

METHODIST CHURCH FAIR MAY 24

The WSCS of the Wilmington Methodist Church will hold a garden festival on May 24 on the church grounds.

Committees in charge of the various tables are making plans for a day that will undoubtedly prove a busy one for all.

The main attraction of the day will be the presence of THE LADY OF THE BOOKSHELF. Tickets are available for all children for her 10 am performance through the Circle Chairman at 35c. Get your tickets early as they will not last long.

A plant section will prove a big attraction, as well as the candy, baked goods, and white elephant tables.

Pony rides will be available for the children. Hot dogs, tonic and coffee shop will be serving all day.

Of interest to all will be the crowning of the May Queen and her attendants as first item of the program.

CHURCH OF THE GOOD SHEPHERD

Reading, Massachusetts
Rev. Herbert A. Jerauld, Rector
RE 2-1661
Rev. William J. M. Carruthers, Asst
RE 2-1372

Week of May 18

Sunday: 8 am—Holy Communion 9—Family Service and Church School Nursery-Grade 8. 10—Family Service and Church School Nursery Grade 6. 11—Morning Prayer and Sermon. 4 pm—Junior YPF. 7—Senior YPF.

Monday: 6:30 pm—Women's Service League Annual Meeting and Birthday Supper.

Tuesday: 7:30 pm—Junior Vestry. 8—Fellowship Night. 8—Welcome Wagon Club.

Wednesday: 1:30 pm—Visiting Nurse Association Tea and Open Meeting. 2—Golden Age Club.

Thursday: 6:30 pm—Men and Boys Choir.

Friday: 2:30 pm—Girls Friendly Society. 7—Women and Girls Choir.

Saturday: 10 am—Boys Choir. 8 pm—Couples Club Square Dance, Roy Perry, Caller.

NEW ENGLAND ANNUAL CONFERENCE OF THE METHODIST CHURCH

The 122nd season of the New England Annual Conference of the Methodist Church will be held in St. Mark's Methodist Church, Brookline, beginning on Tuesday morning, May 13, and continuing through Sunday afternoon, May 18. The Rev. Richard Harding, pastor of the local church; Mrs. Ariel Wood, Delegate; and Mrs. Elsa Simes, Alternate Delegate, will attend the sessions of the Conference. Highlighting the Conference will be two addresses by Dr. Ralph W. Sockman, who will speak on Thursday and Friday mornings on the subjects, "Free Men in a Frightened World," and the "Holy Gospel for Divided Minds." Bishop John Wesley Lord will preach at the Conference Worship Services to be held at Temple Ohabi Shalom on Beacon Street on Sunday, May 18, at 11 a.m. and at 5:30 p.m., the Service of Ordination will take place, which will be followed by the reading of appointments to local churches for the coming year.

PETER
FONI
and SON
Nursery
1028 Main St.
No. Woburn
½ Mile
From
Wilmington
Line
½ Mile From Rte. 128
Located on Rte 38
MEMORIAL DAY
FLOWERS FOR SALE
Roses
Calceolarias
Hydraengea
Azaleas
Glozinias
Chrysanthemums
Geraniums - 35c up
Rustic Baskets — 75c up
ALL KINDS OF SHRUBS
Evergreens - $2.00 up
California Pivet Edges -
20c each $18.00 per 100
3 ft. tall
All kinds of vegetables and
flower plants for the garden
Tubs Begonias - Pansies
Forget-Me-Nots
Ground Flocks - Sweet Williams - Perennials - Annuals
OPEN FROM SUNRISE
TO SUNSET
INCLUDING SUNDAYS

SELECTMEN'S NEWS

Reginald Fossey of Marion St., was drawn for jury duty in the Criminal Session at Cambridge, at Monday's Selectmen's meeting.

David Anderson, a builder from Andover, met with the Board relative to selling loam from lots on which he is building, in the Town. Mr. Anderson said the Board of Appeals had referred him back to the Selectmen as they did not need to rule on loam sold in the Town. However, the Selectmen referred Mr. Anderson back to the appeal board, as the new zoning-laws called for their decision, according to Chairman Frank Hagerty.

The Board voted to establish a policy of partial abatement of street betterments that give no benefit to landowners. The vote came as a result of a lengthy discussion following the appearance of a resident whose long side lot borders on a street now being done under betterments. The Board will vote on each case individually on receipt of a proper application.

An appointment was made for 9 a.m., next Monday for Chief of Police Paul Lynch to discuss traffic regulations.

Acting Town Manager Calabrese said that he has been notified that the town has retained its AA credit rating.

The pole on Wildwood St. that has been interferring with the widening of the street is being moved.

FINAL P. T. A. MEETING

A remarkable student program will high-light the final P.T.A. meeting to be held at the high school on Tuesday evening, May 27. The business part of the meeting will begin at 7:30 so that the election of officers for the coming year and committee reports can be concluded by 8. The program in which a great part of the student body will participate will begin at this time.

The program, directed by at least five teachers and supervisors, will consist of an art exhibit, instrumental presentation, vocal selections, fashion show and a performance of the final scene of Jos. Kesselring's "Arsenic and Old Lace".

The art exhibit will be under the direction of Mrs. Evelyn Anderson and will display the talents of students from grade one through twelve. It will be held in the art room and home economics rooms. Refreshments will be served in the latter. The chorus of voices will be directed by Lorraine Kalil and the instrumental presentation will be under the leadership of band master D. DeCrazia. The fashion show will be in the charge of Miss Regina Mitchell, narrated by Phyllis Ryan. The fashions on display will all have been designed and made by Wilmington school students. The play, involving the last part of "Arsenic and Old Lace", will be performed by Mr Paul Ciamo's dramatic group. Participating in this will be students Betsy Flight, Ann MacDougall, John Collins, Edwin Forrest, Katrine Keough, Kevin Field, Kevin McKeivey, Daniel Moeglin, Stephen Riley and William Tupper.

It is anticipated that a large group of parents will be on hand to view the youngster's talent's. There will be no admission charge.

REGULAR MEETING OF TROOP 60

The regular meeting of Boy Scout Troop 60 was held on Monday evening at the Old North School. Due to the fact that the building is in the process of being redecorated the meeting was held outside "under the stars".

Opening ceremonies were conducted by Robert Curtis. Games were played and various discussions were held. Plans are being made to take part in a "Spring Clean-Up Campaign" at Camp Forty Acres.

The meeting adjourned at 8:30. The closing ceremonies were led by Michael Stanley.

ST. THOMAS' NEWS

First Communion Classes: Monday and Thursday after school. We shall expect the parents to cooperate again in transporting the children from school to the church and home again. Boys may wear colored trousers when receiving their First Holy Communion.

Wednesday: 4 and 7:30 p.m. Confessions will be heard in preparation for Ascension Thursday.

Ascension Thursday: A Holy Day of Obligation - Masses are at 6, 7, 8, and 9 a.m. and at 7:45 p.m.

Next Sunday: Communion Day for the girls and young women of the parish. Our third Sunday collection for the building fund.

Coming:

May 22, C. Y. O. scrap and rag drive.

June 15, Holy Name Society's Communion Breakfast.

June 15, Monster C. D. A. Auction and Bean Supper.

PARIS-INSPIRED—The gaiety and feminity of French fashion silhouettes appear in new cotton plisse sleepwear by M. C. Schrank. Left, a pajama jacket with the Chanel look tops knee-length pantaloon pants. Right, fresh spring flower motifs decorate ballerina-style pajamas with matching bloomer panties.

Easy To Own

THOMAS ORGAN
LOWREY ORGAN
Easy to play - Easy to own. See, Hear and Play the New Thomas or Lowrey Organ Today, and you'll agree that it was designed for you!
$695. up
Small Down Payment
Monthly Installments
Arranged
Ernie Woessner
Music Center
GL 4-4211
173 East Merrimack St.
Lowell

POURED CONCRETE FOUNDATIONS
Residential Commercial
LEON H. HURD, INC.
No Job Too Large or Too Small
Plywood and Plastic Panels
Call OL 8-4383, after 7, ask for Bob
or
Call Gilbert 8-5119, ask for Lee.

Old furnace got you on the run?

then let the
MAGIC OF HOT WATER COMFORT
by AMERICAN-Standard
end your heating worries
permanently!
With rugged, compact American-Standard heating boilers and smart, modern baseboard panels, you'll have carefree heating comfort that will seem like magic.
American-Standard Quality Heating Equipment
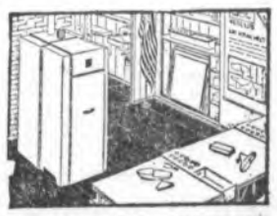
ARCOLINER BOILER . . . Clean, automatic, economical, gives long years of dependable heating.
• Provides a blanket of warmth all around the house
• Gives quick, even heat
• Permits wall-to-wall living
• Provides warm, comfortable floors
BUY NOW ON EASY TIME PAYMENTS

HEATRIM PANELS . . . for draft-free, quiet heat from an inconspicuous source.
Come in and see us for the best in Automatic Heating
FREE ESTIMATES . . . EASY TIME PAYMENTS
FREE ESTIMATE! EASY TERMS!
DOMESTIC PLUMBING & HEATING CO.
25 MIDDLESEX STREET, LOWELL
GLenview 3-1732

WANT AD SERVICE
Quick Results

CALL GL 8-8812 or MO 3-8221

TELEVISION REPAIRS

AL DICKINSON. Call GLenview, 2-4408, 23 Boston Rd., No. Billerica. Calls accepted 9 to 9. Graduate Mass. Trade Electronics School. 90 Day Guarantee on parts serviced. Complete Antenna Installation.

FN

WEARING APPAREL FOR SALE

New charcoal grey suit. Size 16-18. Just in time for Easter with accessories. Reasonable price. Call GL 8-8812.

FOR SALE

9 piece dining room set - like new. Australian walnut Very reasonable. Call GL 8-8812.

NEW and USED BIKES
Open: Mon. & Tues.
10 A.M. to 8 P.M.
Wed. 1 P.M. to 8 P.M.
Thurs. & Fri.
10 A.M. to 8 P.M.
Sat. 10 A.M. to 5 P.M.

BICYCLE REPAIRS
HILLSON'S
PARTS & REPAIRS
970 MAIN ST.
TEWKSBURY

Repairs

CONCRETE FLOORS
By
DOUGLAS CONCRETE FLOORS
Fred G. Douglas
51 Chestnut St.
Tewksbury
OLiver 8-3051

WILMINGTON
FIX IT SHOP
Bicycles, electrical appliances, lamps, and everything under the sun.
Furniture re-glueing and repairs our specialty.
For free pick-up and delivery call
OLiver 8-3563
OL 8-8037

AVON CALLING

AVON wants to contact women without previous business experience but willing to work and learn. Pleasant, profitable part-time work. Call GL 2-7811 or write M. C. Paselt, 78 Princeton Blvd., Lowell, Mass.

M-15

PIANO LESSONS

Piano lessons for young pupils. Call OL 8-4949 or contact Miss Annette Forrest, 155 Lake St., Wilmington.

FN

FINE FURNITURE at LOWER PRICES
E. A. LEBLANC
520 MERRIMACK ST.
LOWELL

MERRI-MAC CLEANERS
Drive-In Plant 460 Main St.
Wilmington OL 8-3248

LAWN MOWERS
Serviced and Sharpened
SAWS SHARPENED
Steam Cleaning
Wilmington Lawn Mower Service
15 Burlington Ave.
OLiver 8-3513
(Over The Bridge on Burlington Ave.)
New and Used
MOWERS
For Sale

FN

WANTED

FULL TIME CLERK for 6 months. Hours 9 - 5. Typing and filing. Address inquiries: Wilmington Housing Authority, 418 Main Street, Wilmington.

HOME LAUNDERING

Curtains laundered, all kinds, best of work. Call OL 8-8688.

M-7—28-J

(Cathedral Edition)
Imprimatur of Cardinal Stritch
Old & New Testament
1800 Pages, 200 Paintings, etc.
Write for FREE Booklet and info.
CATHOLIC BIBLE
24 BROOKS ST.,
LOWELL, MASS.

FNF

GUARANTEED
Auto SERVICE
For top performance "always" . . . get an expert's touch for your car.
"TEST" . . . DON'T GUESS
CHARLIE'S JENNEY
945 Main Street
Wilmington
OLiver 8-4384

Prompt Delivery on FUEL OIL
ORDER NOW!
Call now for the best in fuel oil and our exclusive IMMEDIATE delivery service.
LOUIE'S OIL SERVICE, Inc.
Main St., Wilmington
OLiver 8-4700

MADE WHILE YOU WAIT
YOUR EXTRA KEY CAN BE MADE IN SECONDS . . . STOP IN TODAY.
J. P. O'CONNOR HARDWARE
MO 3-3523 - BOSTON ROAD
BILLERICA CENTER

Repair Those
SOLES & HEELS
Expert craftsmen rejuvenate your shoes while you wait. Protect your feet! See us today!
HARRY'S
WILMINGTON CLEANERS
leave shoes to be repaired at
SHOE SERVICE
468 MAIN ST., WOBURN
MAIN ST., WILMINGTON

FOR SALE

54 Dodge 2 door Royal V-8 Special Power Brakes and Steering. All Extras completely overhauled. Best offer. Call MO 3-3285.

FN-P

SER-VICE APPLIANCE INC.

Expert repairs on all types of automatic washers and Dryers. Call MOntrose 3-4479.

FN-M

LANDSCAPING SERVICES

Specialist in year round care of your lawn and shrubs. Year round services are lower than you imagine. For free estimates on any size or or type job, Call Woburn 2-6183.J Shamrock Landscaping, Inc.

M-14-21-L

FOR SALE

10 week old rabbits. Call MO 3-3231 after 2 pm.

M14-15

FOR SALE WILMINGTON

6 rm. Cape, 1½ years old. Knotty Pine breezeway, garage, fireplace living room, tile kitchen, 1½ tile bat. Call OL 8-4165.

M-7-14

FOR RENT

Summer Camp. Southern N. H. Sleeps 7 plus crib. All conveniences. Private sandy beach, boat. Call R. Green at OL 8-2568.

M-14-25

FOR SALE

Hand Printing Presses and Type. Call GLenview 3-9085.

FOR RENT

2 furnished rooms. Call MO 3-3176 after 7 p.m.

FN

BENNETT PUBLIC LIBRARY NEWS

Library Hours:

Monday - Friday 2-5 and 7-9
Saturday 2-5 P.M.

Books in Review:

"A History of the English Speaking People" - (The Fourth Volume by Winston Churchill)

This final volume of Churchill's history will undoubtedly have a larger interest for American readers than any of the others because more than a third of the book is devoted to our Civil War and to American affairs generally.

Sir Winston is in his element when describing issues and battles and personalities. Lee is his military and Lincoln his political hero, and his grasp of minute detail as well as of the broad sweep of events will astonish even those who have come to expect this of him. But there is much more here than American affairs. Here is the consummation in the reign of Victoria of the building of the British Empire and who could surpass Sir Winston in relating its splendors? Here are his predecessors, the great Prime Ministers, Wellington, Pitt, Peel, Melbourn, Palmerston, Gladstone, Disraeli. Here are stirring events in the Crimean War, the "Teutonic Menace", the migrations to Canada, South Africa, Australia, New Zealand, the rise of the great democracies. Reading this book is like watching a great pageant protraying wide flung events and propeled by an unuaralled cast of characters.

"Home to Poland", by Christine Hotchkiss:

This book is a first-person, eyewitness account of Communist Poland today, written by a woman who has just returned from an extended trip through that country. Unlike most American who have been permitted to visit Poland, the author (the former Christine Oppeln-Bronikowska) was actually returning to her native land, for she was born and lived in Poland until World War II. Thus she was armed with an extensive fore-knowledge of the country and its people that the average correspondent could not possibly acquire.

Speaking to them in their own language, Mrs. Hotchkiss held several exclusive interviews with Stefan Cardinal Wyszynski, the Catholic primate and talked to students, writers, farmers, shop-keepers, factory managers, Communist party officials and members of the Politburo. The author feels that the Poles, always a freedom loving people, have found a means of lightening the Communist Yoke and opening a window to the West. Her book is a vivid, on-the-spot narrative of Poland's "quiet revolution."

SLENDERIZING SALON

Make An Appointment for a Slim, New You!
TERESA BENEDICT
Proprietor
Reduce for Health
Sanderella's Salon
● Hydrotherapy ● Massage
● Steam Bath
For Appointment
Dial GL 4-6589 — GL 2-0156

"Do I Have to Suffer All My Life Just Because I'm a Woman?"
No! Today, women don't have to bear a special cross of agony! Girl or grandma, a remarkable tablet can bring blessed relief from awful "female miseries"!

Today, "female suffering" need never occur again for most women—*not at any age!* Imagine being free from the pain, misery young and old used to dread! That's the promise of Lydia Pinkham's Tablets — wonderful relief women can have *all through their lives!*

Pinkham's unique combination of medicines was developed especially for women's ailments. (Even includes blood-building iron!) In doctors' tests, 3 out of 4 no longer suffered the awful monthly cramps, headaches, backaches. Later during change-of-life, "hot flashes" subside, irritability is calmed! Even after menopause, Pinkham's Tablets help build strength-giving blood!

Just because you're a woman, you don't *have* to suffer! Start taking Pinkham's Tablets. Whatever your age, take them daily for all the benefits you can get all through your life! Lydia E. Pinkham's Tablets at drugstores.

NOW IS THE TIME
To order your oil. Don't wait until your tank runs out!
24 HOUR SERVICE
INNIS and McLENNAN
BOSTON ROAD BILLERICA
PROMPT DELIVERY OF OIL
CALL MO 3-8175

Twin lavatories add extra convenience . . . especially when they're AMERICAN-Standard

Stars of this beautiful bathroom—featuring American-Standard plumbing fixtures—are the beautiful Companion lavatories. Made of easy-to-clean, non-chipping, genuine vitreous china, these lovely lavatories will give you many years of double convenience, double beauty.

Fitting partners for the Companion lavatories are:
THE MASTER PEMBROKE BATHTUB and THE COMPACT TOILET

The Master Pembroke is a big, roomy tub—5½ feet long. It is made of rigid cast iron and finished with a beautiful satin-smooth enamel that will retain its beauty through long use.

The smart Compact toilet is made of stain-resistant, genuine vitreous china and features a quiet, thorough flushing action.

All American-Standard plumbing fixtures are available in exciting decorator colors in addition to sparkling white. Top off your bathroom with colorful Monogram fittings . . . they can be engraved with your own initials and come with firm-grip, translucent handles in clear or five colors.

FREE ESTIMATE! EASY TERMS!

DOMESTIC PLUMBING & HEATING CO.
25 MIDDLESEX STREET, LOWELL
GLenview 3-1732

DRIPPING FAUCET MAY BE CLUE TO DEAFNESS

Washington - If that dripping faucet sounds like a trip-hammer tearing up the road, be thankful! If you didn't hear it you'd be in serious trouble . . . you might be getting deaf.

The case of the leaky faucet is included in a five-point hearing test suggested by the American Hearing Society which this month is observing Better Hearing Month.

The test includes the following points: (1) Do you frequently ask that words or phrases be repeated? (2) Can you hear conversation as easily as someone with normal hearing? (3) Can you hear with your back turned to the speaker? (4) Do you strain to hear, or habitually turn one ear toward the speaker? (5) Can you hear a dripping faucet in the room with you?

If your answer on this self test seems to be negative to you, the Society urges you to see an ear specialist and get an audiometer test . . . this is a scientific test of hearing.

Early detection of symptoms followed by medical treatment can often prevent deafness, the Society says. For those with a hearing defect, the use of modern, almost invisable hearing aids and auditory training can utilize all of the available hearing.

According to the Society, approximately 15 million Americans, including 3 million children, suffer from some form of deafness.

Organized in 1919, the Society now has member organizations in 32 states. The Society urges those with a hearing problem to write the American Hearing Society, Washington 6, D. C. or to contact the Billerica Hearing and Speech Society, 3-4129 (Mrs. Marie Kyricos, president).

HOLY NAME SOCIETY ELECTS

St. Mary's Holy Name Society, meeting Sunday night, elected officers for the coming year, with the new president, Alfred Castine. Vice president is Joseph Curry; with Oris Nile serving as secretary. The new treasurer is Joseph Butler.

Rev. Walter McDonough was the guest speaker of the May session, and gave a very interesting talk on "Labor Relations."

Plans are being made for the Father and Son Communion Breakfast to take place in June.

BACKHOE AND TRUCK FOR HIRE
No Job Too Large Or Too Small
ROSSI & QUINTON
Septic Tanks, Sewerage and Cement Work
Cess Pools - Cellar Drains
14 Fairmeadow Rd. — Wilmington, Mass.
OLiver 8-3489

• TELE-RADIO SERVICE CO. •
PROMPT - THOROUGH - GUARANTEED
Repair All Makes of Televisions, Radios, Recorders and Phonographs
Honest Work at Fair Prices.
What's Your Problem?
CALL ANYTIME!
Wm. Hurfman
815 Woburn St. OL 8-3503 Wilmington

Will the door be open?

Let's hope so!

When your bright young son is 18, let's hope he's welcomed by the college of his choice. Let's hope his four years there are truly golden years, that he graduates cum laude, and makes his mark on the world he's now prepared to enter. Let's hope life treats him to the very best.

Sure, let's hope. But let's also face facts.

The pressure of college applications is mounting fast. It's expected to *double* by 1967. Our colleges and universities are doing their best, but they are hampered by lack of funds. Not only expanded facilities are needed, but more and better-paid professors and instructors to maintain high scholastic standards.

Unless something is done about it, your intelligent young son may not get into *any* college.

For the sake of your children and the future of your country, help the colleges and universities of your choice—now!

If you want to know what the college crisis means to you, write for a free booklet to: HIGHER EDUCATION, Box 36, Times Square Station, New York 36, New York.

TALENT NITE! SUN. EVENINGS

Dancing Friday and Saturday Nights . . .
FRIDAY, SATURDAY & SUNDAY NIGHTS
LADIES and LADIES and ESCORTS ONLY
BAR OPEN FOR MEN
— PIZZA OUR SPECIALTY —
THE MAPLES
CONCORD ROAD BILLERICA

HOMEOWNERS BEWARE!

It's the season for glib talking sales men to get your name on the dotted line for expensive home improvements, with the promise that yours will be used as a "model home" or "demonstrator" for the company, and that you'll get a big cash credit for each sale in your area.

Don't listen!

Tempting as it sounds, it's a sales technique that has brought grief to many homeowners, who have found themselves saddled with a big bill, and not a nickel of "model home" cash.

When a salesman's story sounds too good to be true, watch out! It probably is.

For the Bureau's free leaflet "27 Questions for Homeowners", send your request and a stamped, self-addressed envelope to the Boston Better Business Bureau, 82 Chauncy Street, Boston.

LEARN TO DRIVE THE RITE-WAY

— Drive New 1958 Cars —

STANDARD and AUTOMATIC DRIVE

EASY STEERING — PERFECT VISIBILITY

GL 8-8785 DUAL CONTROLS GL 8-8785

CALL NOW FOR YOUR APPOINTMENT

PARTICULAR ATTENTION PAID TO ELDERLY AND NERVOUS PEOPLE

WANNALANCIT RITE-WAY DRIVING SCHOOL

11 - 25 VARNUM AVENUE, LOWELL

APPLIANCE, INC.

SER-VICE

EXPERT SER-VICE ON ALL WASHERS AND DRYERS

MOntrose 3-4479

M-8-15

ROSITA LEE

Piano Accordion MusiCenter Presents

★ ★ ★ STARS OF TOMORROW ★ ★ ★

Accordion Recital - Solos - Duos - Trios - Quartettes - Bands

Note Change of Time and Location

Holy Trinity Hall - 320 High St., Corner of Oak - Lowell, Mass.

- Ample FREE Parking -

SATURDAY, MAY 24th, 1958 - 7:30 P.M.

One 90c Ticket Admits One Adult and One Child

Lowell Studio at Rex Recreation Center

Closed Mon., Tues., Open Wed., Thurs., Fri. 3 P.M. to 8 P.M.

Sat., 10:30 A. M. to 3 P.M.

Dial GL 2-8449

SECOND MORTGAGE LOANS

YOU PAY ONLY $26.67 MONTHLY

Per $1000. - Interest & Principal Included

Write or CALL GLenview 4-2652

MERRIMACK MORTGAGE SERVICE

8 Merrimack Street, Lowell, Mass.

For Every Blooming Thing

CALL KENNEY'S

LOWELL'S LARGEST FLOWER STORE

187 CENTRAL ST. Lowell's Flowerphone GL 9-9491

Our Business Is Growing — Visit Our Greenhouse

350 Stevens Street, Lowell - Phone GL 2-1881

McANDREW TV STORE

John T. McAndrew

30 Boston Rd. - No. Billerica

GL 2-0450

TV and RADIO SALES AND SERVICE

OUR SPECIALTY — ALL MAKES

AUTO RADIO SERVICE | OPEN EVES. 8 P.M. | TUBES TESTED FREE

OIL SERVES YOU IN BILLERICA

V. M. ROLLINS AND SON

FUEL OILS

PROMPT DELIVERY - EMERGENCY BURNER SERVICE.

● PRINTED METER RECEIPT.

344 BOSTON ROAD, BILLERICA MO 3-2742

FOR YOUR ENJOYMENT SHOP AT

KELLY'S PACKAGE STORE

OPEN EVERY DAY 8 A.M. - 11 P.M.

We Carry The Largest Assortment of

Beer, Wines & Liquors

● ICE CUBES

● FINE MEATS.

● GROCERIES

POLLARD & HIGH STREETS

N. BILLERICA

★ MO 3-9352 ★

the Snapshot Guild

This is truly a picture of spring—the first blossoms, the baby lamb, and a little girl pleased to be playing outside without a coat.

"The Picture of Spring"

Spring's definitely on the way—and, if you're like us, you can't wait until you get out into the country again. There's something truly wonderful about the world as the landscape comes to life in the fresh new garb of spring.

One of the real pleasures of picture-taking at this time of year is the rich variety of scenic views the season provides. The landscape need not be majestic or awe-inspiring. Look for a pleasant glade, a small pond, a tree beside a curving lane. You'll find such material is easier to organize into a pleasing arrangement—and it produces intimate pictures, full of quiet charm.

Next to subject matter, arrangement and lighting are most important. You can "rearrange" a landscape simply by changing your camera position. Try it a bit to the left or right, to bring foreground objects into better relation with the distant parts of the scene; aim higher up or lower down, to get a more favorable viewpoint.

When you picture scenic views, be sure that you include objects in the foreground—a figure, shadow, or frame of foliage will do nicely. If you're snapping a valley from high on a hilltop, don't stand at the very edge of the hill. Back up a few paces, and include a tree or maybe a person admiring the vista beyond. If there are several trees, "frame" the view between their overhanging branches. Such foreground material will lend perspective to a scenic view, making it more interesting and attractive.

Don't worry about mist or haze—it actually helps give atmospheric quality to the landscape. If you want to cut down bluish haze, use a haze filter and the distant vista will show up more clearly. A cloud filter will also be helpful when you want to record a dramatic cloud effect seen against a brilliant blue sky.

Shadows are important in scenic views, too—and regular behind-the-camera lighting rarely brings the best results. Instead look for scenic material that is side-lighted or back-lighted—so that shadows cross the scene or fall toward the camera. If the sun shines directly on the camera lens, shield it with a lens hood or find a slightly different angle from which to shoot.

—John Van Guilder

FREE ESTIMATE ON ANY PLUMBING JOB

VISIT OUR SHOW ROOM

Billerica Plumbing & Heating Company

CALL MO 3-3845

ROUTE 129 & BROWN ST. EAST BILLERICA

Billerica's Most Modern and Progressive Plumbers

AMERICAN BUSINESS CONSULTANTS

24 MERRIMACK STREET, LOWELL

Offering Complete Services In

ACCOUNTING — TAXES — BOOKKEEPING

Agents for: TEL - A - COUNT

"The Best Buy In Business!!!"

CALL GL 3-1400

ANTI-RABIES CLINIC

The Board of Health will hold a clinic for the immunization of dogs at the Highway Department Building, off Church Street,

SATURDAY, MAY 17, 1958 FROM 1:00 P.M. TO 4:00 P.M.

All dogs must be vaccinated each year to be effective against rabies.

All dogs must be on leash.

Dr. Gardner Lester will be in charge of the clinic.

All Dogs Licensed or Not Should Be Immunized

Innoculation Fee — 75c

Patrick A. Thibeau, Agent

FREE GET-ACQUAINTED OFFER

If You Want

the low-down and real inside baseball news, here is a real get-acquainted special offer.

We will send you 12 weekly issues of THE SPORTING NEWS (regular value $3.00) PLUS a copy of the big, brand-new 512-page 1958 edition of the Official Baseball Guide (regular price $1.00) combined value $4.00, for $2.50.

OFFICIAL and AUTHENTIC

This official book contains major and minor league averages, records, official playing rules and thousands of facts about the game. It's absolutely free to you—with a 12-week subscription to THE SPORTING NEWS for $2.50.

Why not get acquainted — use coupon, send your order today and you'll enjoy the Guide and THE SPORTING NEWS.

FREE OFFER COUPON

THE SPORTING NEWS
2018 Washington Ave.
St. Louis 3, Mo.

Herewith you will find $2.50 for which I am to receive THE SPORTING NEWS for 12 weeks, and a free copy of the 1958 Official Baseball Guide.

NAME _____

ADDRESS _____

CITY _____ ZONE _____

STATE _____

M-7-14-21

To Whom It May Concern:

We, the Gilchrist Company, doing business as a Department Store in the City of Boston, do, hereby, publicly apologize to Kenneth G. Finlay and Mary F. Finlay for the "Notice of Public Sale at Auction by the Sheriff's Office of their Home", which appeared in the March 12, 1958, issue of this newspaper. This unfortunate circumstance was brought about through our error and we wish to acknowledge that fact.

Signed
The Gilchrist Company

America's Leaders Are People Who Know

In government, in industry and business, the need for college-educated men and women is greater than ever before. Disciplined minds are our greatest asset in an increasingly complex world.

All of us have a vital stake in our colleges and universities. Today these institutions are doing their utmost to meet the growing demand for educated manpower. But they are handicapped by lack of funds.

More money is needed to expand facilities, bring faculty salaries up to an adequate standard and provide a sound education for the millions of young people who want and deserve it.

As a practical measure to protect your own future and the future of the nation, help the colleges or universities of your choice—now! The returns will be greater than you think.

If you want to know what the college crisis means to you, write for a free booklet to: HIGHER EDUCATION, Box 36, Times Square Station, New York 36, New York.

MEMORIAL DAY BASKETS

Pans - Geraniums - Urns Fill - and Potted Plants

HOMESTEAD GARDENS

829 WOBURN STREET WILMINGTON

May 14-21-28

Digging OF ALL KINDS WITH THE Pippin EXCAVATOR

- Footings
- Sewers
- Septic Tanks
- Latrals
- Pipelines
- Graves
- Drainage
- Irrigation
- Shovelling
- Loading

Today, more than ever before, time means money. The PIPPIN EXCAVATOR can dig trench 30 to 50 times faster than manual labor. Mounted on a light tractor, it works easily in small spaces and will not injure lawns. It is economical and versatile.

Whatever your excavating job may be, call us. We can do it faster and better — and at less cost to you!

CHARLES R. TODD

349 BOSTON RD. — BILLERICA, MASS.

MOntrose 3-8939

HOWE JR. HIGH PTSA

The Howe Jr. High School PTSA will conduct its annual Exhibit Night tonight at 7:30 in the Jr. High auditorium. The program will consist of election of next year's officers, presentation of award winning Jr. High Band, under the direction of Miss Claire Nanis; a fashion show conducted by Mrs. Betty Joanas; selections by 7 and 8th grade choruses; demonstration by boys and girls physical education classes under the direction of Mrs. Benn Merritt and Mr. Jason Elfbaum plus a special display by the art and shop classes.

The rooms will be open to the parents and all teachers will be present.

A silver collection will be taken to provide refreshments for the students taking part in the various activities.

Quiet, Homey Atmosphere

MAC'S RESTAURANT

MO 3-2316

Bring the Family

Route 3A - Boston Road North Billerica

T. F. LYONS News Store

Largest Selection of Magazines in Town

408 Boston Rd.

Billerica, Mass.

Billerica Shade & Screen Co.

NEW and REPAIR SERVICE

ED KELLY

MO 3-3343

MORTGAGEE'S SALE OF REAL ESTATE

By authority of a decree entered in the Middlesex County Superior Court April 16, 1958, and by virtue and in execution of the Power of Sale contained in a certain mortgage given by James J. English and Henrietta V. English, husband and wife, holding as tenants by the entirety, to the Stoneham Co-operative Bank, dated June 27, 1956 and filed with the Land Registration Office of the Middlesex North District Registry of Deeds with Certificate 9945 in Book 52 at page 299, of which mortgage the undersigned is the present holder, for breach of the conditions of said mortgage and for the purpose of foreclosing the same, will be sold at public auction at three o'clock in the afternoon, Monday the twenty-sixth day of May, 1958, on the premises described in said mortgage, all and singular the premises described in said mortgage, to wit:- "the land with the buildings thereon, situated in Wilmington, Middlesex County, Massachusetts bounded and described as follows:

NORTHWESTERLY by Dublin Avenue one hundred (100) feet;

NORTHEASTERLY by Lot 336, as shown on a plan hereinafter mentioned eighty-seven and 50/100 (87.50) feet;

SOUTHEASTERLY by Lots 311, 312, 313 and 314, as shown on said plan, one hundred (100) feet; and

SOUTHWESTERLY by Lot 331 as shown on said plan, eighty-seven and 50/100 (87.50) feet.

All of said boundaries are determined by the Land Court to be located as shown on subdivision plan 6462B, Sheet three (3), drawn by Dana F. Perkins, Surv. dated Nov. 1921, as approved by the Court, filed in the Land Registration Office, a copy of a portion of which is filed with Certificate of Title #1818 and said land is shown as Lots 332, 333, 334 and 335.

Being the same premises conveyed to us by deed of Edward S. Burns et ux of even date and to be filed herewith."

Said premises will be sold subject to any unpaid taxes, tax titles or any other municipal liens or assessments, if any there be.

Terms, $500.00 at time and place of sale and the balance in ten days thereafter at the office of said mortgagee Bank. Other terms to be announced at said sale.

STONEHAM CO-OPERATIVE BANK, MORTGAGEE and Present HOLDER By Harold S. Adams
Harold S. Adams
Treasurer

Myron P. Peffers, and
Kenneth A. Currie, Attorneys
26 Chestnut Street, Stoneham, Mass.
Tel. ST 6-1068

A-30 M-7-14

CANDIDATE SULLIVAN MET MANY FIGURES IN WASHINGTON

What experience has Attorney William H. Sullivan, Democratic Candidate for Congress in the Fifth District, had in Washington affairs?

A fair question and one entitled to a fair answer.

During the years that he attended Georgetown University and Georgetown Law School in Washington he met many of the leading public figures of the Country and had occasion to attend many sessions of Congress.

He also visited many other public buildings in the Nation's capital, inspecting various offices and talking with department heads and employees.

Later when he served in the armed forces he had considerable contact with military leaders and government officials and workers.

Consequently he gained wide knowledge of the intricacies of govermental procedures, where and to whom to go with various problems, etc.

Always observant, with a retentive memory and a desire to work for the benefit of his city, state and nation he feels well qualified to aspire to the important office of Member of Congress from his native city.

SELECTMAN AND MRS. BOCKO GUESTS OF GOVERNOR

Publisher and Mrs. Stanley J. Bocko were guests of Governor and Mrs. Foster Furcolo at the Governor's home in Newton Centre, Friday.

The Bockos attended the cocktail and luncheon event with several other weekly publishers and their wives.

Joseph Quinton Still In Critical Condition

Joseph Quinton of Medford was seriously injured on Thursday morning, May 8, at approximately 8 o'clock. He was driving on Rte. 62 from North Reading toward Wilmington when his vehicle went out of control and struck two trees.

The vehicle was severly damaged and was towed from the scene. Mr. Quinton at the time of this writing had not regained consciousness. He was taken to St. John's Hospital in the fire dept. ambulance.

Officers Ritchie and Ellsworth investigated the accident.

P. T. A. BENEFIT BALL

The P. T. A. Benefit Ball, cabaret style with an oriental theme will be held this coming Saturday evening, May 17, at 8 in the high school gym. Jack Hennessey and his orchestra will provide the music in a variety of tempos.

A special feature of the evening will be a exhibition of modern dancing by Mrs. Ruth Gourley and her son David; accompanied by Mr. and Mrs. William Stickney, Mr. and Mrs. Walter Hale Jr., Mr. and Mrs. Edward Bradley, Mr. and Mrs. Edward Page, Mr. and Mrs. Earl Hamilton and Mr. and Mrs. Henry Flight.

Another high-light will be the playing of several popular selections by a combo consisting of Wilmington High School students Edward Curtis, John Tobey and Kenneth Quandt.

Ken Lyons will act as master of ceremonies. Donations are only .99c per person and refreshments will be available. Tickets may be purchased from any P.T.A. representative or at the door.

Charles Beauty Salon
888 Boston Rd. - Pinehurst
SPRING SPECIAL
ON PERMS.
Call MOntrose 3-4661
Judy Is Back!!

PHONE Now
2nd MORTGAGE
LOANS SERVICE
GL 4-2652
MERRIMACK MORTGAGE SERVICE
8 Merrimack St.
Lowell, Mass.

PINKIE
BLENDED
WHISKEY
86 PROOF
3.69 FIFTH
• 37½ Percent Straight Whiskey
• 6-Years Old
• 62½ Percent Grain Neutral Spirits
SHAMROCK DRIVE - IN
190 MAIN STREET
WILMINGTON OL 8-5051

MINOR LEAGUE PLAYERS CHOSEN

The following boys have been picked for the Minor League teams. All boys whose names appear in this paper will report to the Common on May 16, at 6 pm to their managers.

Any boy who tried out for the Little League and did not make a team will report to the Common on Saturday, May 17, at 1 pm. These boys still have a chance to make a team.

— Braves —

Allan McMullen, Mgr.
William Keen, Coach
Stwear; Silverman, Angelo DiTommaso, Edward Latta, Robert Lawrence, Wayne Gardner, Jeffrey Chernega, Bruce Kirby, Richard Provensano, Jeff Sheerin, Dana Atkinson, Paul Ethier, David Fox, Stephen Hughes, Paul Olson, George Bright, John Moore, Robert Henderson, Arthur Zion, Francis Zion, Daniel Collins, David McLean, Robert Richard, Raymond Sampson, James Parziale, Peter Keen, Erwin Hanke, Donald Nutter, William Lowell, Richard Bertrand, Barry Hanson, Robert Harris, Edward Monro, Dwight Pembroke, Douglas Clark, Larz Neilson, David Foley, Robert Shelley, Leonard Zaccanini, Lawrence Zaccanini.

— Giants —

Carl Marcy, Mgr.
Robert Doucette, Eugene Brown, Kenneth Carter, Stephen Coombs, Douglas Dayton, Joseph Erwin, Leonard Galvin, Richard Hulse, William Iovanna, Dennis Licari, Lawrence Marcy, Donald Marshall, Arthur Pearson, Milton Smith, Edward Supernant, Kenneth Wilson, Kenneth Wilson, Jr., David Foley, Thomas Manuel, Richard Cornish, William Rice, David Zaino, Bruce Camber, Russell Brady, Brian Austin, Paul Malatesta, Allen McPhee, James Brady, William Wilson, Joseph Haines, David Trickett, Stephen Haley, William Hudson, Lee Carpenter, Dan Alley.

— Cardinals —

Ray McNamara, Mgr.
Joseph Heleniak, Coach
Leonard Bryant, James Burris, Kenneth Butler, John Dromgoole, Robert Fitzgibbons, Gene Lavoie, Robert Small, Bruce White, Ricker White, Bernard Traywick, Michael O'Reilly, Richard Coy, Ellery Burpee, Robert Morrice, Jack Winters, James Hoole, Charles Botos, Girard Lawrence, Lawrence Curtis, Thomas Giddings, Jack Tautges, Kevin Sullivan, Donald Currier, Douglas Crawford, John Hall, Steven Williams, Stephen McNamara, Anthony Fortunata, Donald Smalldige, Joseph Castoldo, Robert Leverone, Charles Sicard.

— Dodgers —

Al Dell Isola, Mgr.
John Hersom, Robert Jones, Girard Bruno, Paul White, Robert Ramsdell, Thomas Johnson, John Harrington, Sidney Kerr, Robert Given, John Sullivan, Thomas DeFelice, Barry Hanson, Arthur Findlay, Charles Moeglin, James Ryan, Anthony Dell Isola, Edward Moore, John O'Reilly, Gary Phillips, Stephen Phillips, James Solas.

— Cubs —

Charles Natoli, Mgr.
Joseph DeLucia, Coach
Joseph Gray, Frank Ramsdell, Loucas Cronis, Michael Massey, Robert Landry, Frederick Laffin, Michael Longo, Richard Longo, Paul McMelville, Albert Mills, Frank Nigro, Robert Simmons, John Natoli, James Natoli, Curtis McCosco, John Hamilton, Joseph DeLucia, Jr., David DeLucia, John Baker, Allan Newell, Joseph Massey, James Baxter, Michael Barry, Leslie Steber, Joseph Trainor, Leon Rouche, Jeffrey LeClerc, Donald Hudson.

— Redlegs —

George Szadis, Mgr.
George Szadis, Jr., Coach
Jon Fairfield, Kenneth McFeeters, Richard McFeeters, Robert McFeeters, Arthur Morris, Lawrence Redding, Kevin Carney, Robert Carney, William Chiricos, Patrick Donohue, Edward Izzo, Paul Reitchel, Kevin Reitchel, Richard Violette, David Boeri, Philip Fenton, Leonard Gustus, Frederick Shine, James Yentile, James Shine, William Gordon, Stanley Marr, Kenneth Paglia, Nino Trimarchi, Richard Woller, Richard Miles, Bruce Leonard.

"BUY YOUR PLANTS WHERE THEY ARE GROWN"
Tomatoes and Peppers in bands .60 a doz.
All boxed annuals .40 a box
Geraniums, and a good variety of other potted plants
HOMESTEAD GARDENS
829 WOBURN STREET WILMINGTON
May 14-21-28 June 4

Skating Club Honors Champions

At a gathering attended by most of the adult members Saturday evening, the Wilmington Skating Club honored its two 1958 Champions. Both Jean Ashworth, the North American Junior Women Speed Skating Champion, and Michael Weinberg, the World Junior Barrel Jumping Champion, were present to accept gifts tendered by the Club in recognition of their having successfully defended during the 1958 titles which they had won in 1957.

Joan's copping of the North American title at Rochester, N. Y., in February was only the latest in a long series of championships which residents are well aware of her illustrious record and of the esteem she has brought upon herself, her club and her town.

Michael's accomplishment is no less impressive. Having turned to the challenge of barrel jumping little more than fourteen months ago at Lake Placid, N. Y., Michael has won two World Junior Barrel Jumping Championships in the only two competitions he has entered. In addition, he has competed as a successful speed skater for years.

Anti-Rabies Clinic Saturday

Wilmington will be putting the dog on next Saturday. That is, putting the dog on the leash and leading him down to the Highway Dept. Building on Adelaide St., off Church St., where all smart dogs will be vaccinated against rabies.

Patrick Thibeau, agent for the Board of Health announces that the clinic will be held from 1 to 4 pm, May 17, and that all dogs, licensed or not, should be immunized every year.

Dr. Gardiner Lester will be in charge of the clinic. All dogs must be on leash.

The innoculation fee is 75c.

SOFTBALL LEAGUE BEGINS SEASON

The Wilmington Recreation Softball league gets under full schedule this week in their daily after-supper contests which are held at the Town Park. In order to make play space available for the younger boys of the town, the league transferred to the Town Park. There are seven teams in the league and all managers are interested in new players. If residents of Wilmington wish to take part they should contact the managers. They must be at least eighteen years of age and a resident of the town.

This years roster is as follows: —J. W. Greer Co., Al Copeland manager; Polychemical Co., Walter Wzordich, manager; Townies, Sam Ethier manager; American Legion, Joe Bradley; Meri-Macs, Bob Baker; Stingers, Bob Woods; Oakies Lunch, Leo O'Connell. Games will start at 6:15 each week-day evening.

PONY LEAGUE TRYOUTS CONTINUE

Tryouts for the newly organized PONY LEAGUE will continue on Friday night at the High School Field. Boys between the ages of 13 and 15 may take part and those selected to represent the Wilmington Recreation League will oppose such teams as Stoneham and Reading. Plans now call for an opening game to be held on May 24th on a Saturday.

HENRY HESSE ON REUNION COMMITTEE AT WENTWORTH

Annual reunion dinners of Wentworth Institute Alumni Assn. were held on Saturday evening, May 10, at 6 in Wentworth auditorium.

Henry R. Hesse, 93 West street, Wilmington, served on the class of '53 reunion dinner committee.

EAST WILMINGTON NEWS

Mrs. Ruth Boudreau - OL 8-2239

Specialist 1st class Peter C. Medico and his Japanese bride, Lee, are visiting with Peter's parents; Mr. and Mrs. Joseph Medico of 136 Federal Street, No. Wilmington, for one month. They were married March 10 in Japan. Peter is being stationed at Fort Eustis, Virginia.

Before leaving Japan, two of his brothers, William Busineau and Joseph Medico had met at Peter's bride's home which turned out to be quite a reunion. William is stationed in Korea and Joseph is stationed in Japan.

* * * *

Mrs. Lottie Weisberg, second-grade teacher at the East Wilmington Betterment Hall, and her student-teacher Miss Quigley took their class to the Children's Museum in Boston, on the 13th of this month.

* * * *

Miss Dianne Hunt of 18 Liberty St., No. Wilmington, was attended a wedding shower by forty of her neighbors on May 5, at the home of Mrs. Barbara Brisette, Pershing Street. A buffet luncheon was served and the bride-to-be received many beautiful gifts. Her husband to be is Charles Smith of Reading, now in the U. S. Air Force. Plans are set for the wedding to be on May 17, at St. Thomas' Church, Wilmington.

* * * *

Girl Scout Troop #108, 106 and 137 of Wilmington, hired a bus on Saturday, May 10, to take them to Camp Runels, Pelham, N.H., (Girl Scout Camp), for a night of camping out. In charge of this outing were Mrs. Widger and Mrs. McGahan with Mrs. Mantague assisting. The weather was not too god as it rained during the night but the girls all enjoyed their first night of camping-out. The three troops combined consisted of 22 girl scouts.

D.A.V. HI-LITES

Chapter 106 has been well represented at the many installations being held all over the district this month. The Chapter Officers and many of the Auxiliary have been quite active in bringing the greetings of William Tattersall Chapter to the many D.A.V. chapters for many miles around. It has resulted in creating much good will for us in these chapters, which can only result in helping the organization to grow in strength and unity. In Woburn, last Saturday evening, Congresswoman Edith Nourse Rogers told us that to at least retain the benefits we have, we must remain strong and vigilant. Commander Gustus hopes that the membership of Chapter 106 will turn out in force for all of the Memorial Day Exercises this month, in order to show everyone that our interest in our fallen comrades, their widows and dependents, and our unfortunate hospitalized veterans, is still first and foremost in the objectives of our organization.

This will also serve as a show of strength, without which we cannot achieve our objectives. We also hope that everyone will pause and reflect during the Memorial Day period, and resolve that they will support only those actions on the part of our leaders in government that will prevent the adding of thousands more white crosses as the price of our involvement in another great holocaust of war.

Past Commander Jim Simpson and State Jr. Vice Commander Jim Shine will travel to Bedford V. A. Hospital on Wednesday evening, May 14, to accept a citation being presented to Chapter 106 for the work its membership contributed towards making our hospitalized veterans a little happier and more comfortable. We are proud to accept the honor.

We hope that all members will continue to work on the membership drive. At last report, it was going very well.

RELIGION MEANS LOVE

By Dr. Karl Stern, psychiatrist, author of THE THIRD REVOLUTION and other books

When a psychiatrist takes a routine history of an adult patient, he invariably asks about the patient's religious life. This is a standard question asked by any psychiatrist whether he himself is a religious man, an agnostic, or an atheist.

"MY FATHER was a very good Christian," patients will often tell me; "he did not drink, he did not smoke, he did not play cards." For such people, a moral standard means merely wrong things which they do not do, sins which they do not commit. Religion for them is a negative thing only.

Stern

For a man to think of his religion mainly in positive terms of love, love of God and of neighbor, is unfortunately the exception rather than the rule. But real religion means love and not taboos.

IN MY EXPERIENCE, the roots of all these warped religious concepts go back to the early years of childhood, to the pre-school phase. During these formative years the youngster develops an attitude that he will carry through life. And so it is important that his parents give him a positive training during these first years.

The child's first awareness of the world of right and wrong, good and bad, reward and punishment is necessarily a negative one. It is connected with simple objects one must not touch or not destroy. But this negative phase is short-lived.

FROM ABOUT the age of three or four, this primitive "morality" is replaced by a "positive morality." At this time the normal child begins to adopt models. You might call this the "phase of the hero." It is during this period that the parents' influence can be most effective because it is particularly his parents after whom he patterns himself.

At this stage, the attitudes and examples of the people who surround the child are much more important than their words. Of course there must be some verbal lessons, stories, etc., but here too one must be careful to put the emphasis on the positive—a loving God and a lovable Jesus—rather than on the sense of fear and punishment. I don't mean to imply that a person should grow up with no sense of sin. But he must grow up with a sense of the primacy of love.

MORE THAN anything else we need this sense of the primacy of love. The sense of sin will grow organically out of this—not the other way around. It is because our earliest dim notions of good and bad occur in the form of taboos that we have to be very careful to establish in our later education the true hierarchy of concepts—namely the primacy of love.

Love is the keyword in religion.

† Feature Feature Service, Washington 17, D. C.

Building Permits Issued In April

The following building permits were issued during the month of April, according to Building Inspector Minot Anderson: B. L. Weatherbee, dwelling, 32 Adams St., $14,000; John White, addition to dwelling, 154 Lowell St., $2,000; John R. Dec, dwelling, Salem St., $10,000; Mahoney Corp., dwelling, lot 4, 6 Salem St., $12,500; Mahoney Corp., dwelling, lot 4, 7 Salem St., $12,500; James Tighe, alt. dwelling, Chestnut St., $600; Richard Bedell, dwelling, Floradale Ave., $14,000; James Palmer, dwelling, Lake St., $10,000; Edith Ishester, addition to dwelling, 11 Lloyd St., $500; Mahoney Corp., dwelling, lot 5, Salem St., $13,000; Reynolds, dwelling, Westdale Ave., $8,000; E. A. Welling, 10 Fay St., demolish coop; Arthur Landry, shed, Taft Rd., $450; George Vokey, 3 foundations, Grant St., $800 each; Robert Scasno, alter dwelling, 150 Church St., $500; George DeFranea, dwelling, Oakdale Circle, $14,500; Ernest Rice, 4 Glendale Circle, breezeway and garage, $800; Franklyn Ward, addition, 3 Oakdale Rd., $800; Leon Daszuta, addition 29 Wilson St., $1,000; Phillip Sullivvan, dwelling, Marion St., $8,000; Roy Goodearl, addition, 130 Federal St., $800; Bradford Parsons, dwelling, 66 Lawrence St., $8,000; Mary Paley, 88 Grove St., carport, $1,000; Charles Rowagni, 17 Fay St., porch, $300; Fred Ward, addition to dwelling, 1 Cedar St., $2,000; William Butt, dwelling, 17 Marcus Rd., $12,000; George Vokey, dwelling, 21 Grant St., $5,500; George Vokey, 20 Grant St., dwelling, $5,500; Town of Wilmington, Church and Adams, school, $379,000.

Total for 13 dwellings, $139,000, for 1 school, $379,000 for 2 sheds, etc., $850, and for 10 alterations and additions, $9,400. Grand total for April building, $528,250.

Blitz Party May 26

An invitation is extended to any one who wishes to attend the Blitz party by the DAV Post 49, at the VFW Hall on Monday, May 26. The party will start promptly at eight o'clock. Over 50 prizes have been obtained for the affair. Mrs. Louise Newcomb is in charge of the party, assisted by Mrs. Helen Grimes.

METHODIST CHURCH MEETING

There will be a special meeting of the Methodist Church Quarterly Conference on Monday, May 19, at 8 pm at the church to act upon the recommendation of the board of trustees with relation to the parsonage program.

Fred F. Cain In Virginia

Detriot — Chrysler Dealer Fred F. Cain of Fred F. Cain, Inc., Wilmington, is leaving for Virginia Beach, Virginia, where he will discuss dealer-manufacturer relationships with top Chyrsler executives at a meeting of the National Chrysler Council May 12 through 14 at the Cavalier Hotel.

Mr. Cain will represent Boston-region Chrysler dealers at the meeting.

Organized in 1951, the National Council is made up of chairmen of the 18 regional dealer councils, plus five members who represent dealers at large.

Mr. Cain will confer with the 22 other members and with E. C. Quinn corporate vice president and general sales manager; C. L. Jacobson, corporate vice president in charge of dealer relations; Clara E. Briggs, corporate vice president and general manager of the Chrysler and Imperial Division; H. E. Chesebrough, corporate vice president and general manager of the Plymouth Division; and seven other Chrysler executives.

SEA MISS—In keeping with the new low-waisted look in mom's fashions is this nautical middy dress by Polly Flinders in Springmaid Everglaze cotton.

COOL AND CLASSY—Manhattan designed this shirt for a smart, well-groomed look in long-staple Supima cotton with a novelty handblock print panel on solid ground.

GRADUATION SPECIAL!
Only $39.50 buys a
TRUSTWORTHY NEW HAMILTON

PAXTON $39.50 Fed. Tax Incl.
Handsome yellow case. Stainless steel back. Lifetime mainspring. Shock-resistant.
With expansion bracelet, $48.50
1881 ROGERS BROS.
"Enchantment"
52 Pc. Service For Eight
Special $49.95
- Use Our Lay-Away Plan -
HENRY BILLAUER
JEWELER
EXPERT WATCH & JEWELRY REPAIR
"Gifts For All Occasions"
Est. 1921 — WO 2-0172M
327 MAIN ST. - WOBURN

THE MIGHTY CHRYSLER
makes driving exciting all over again
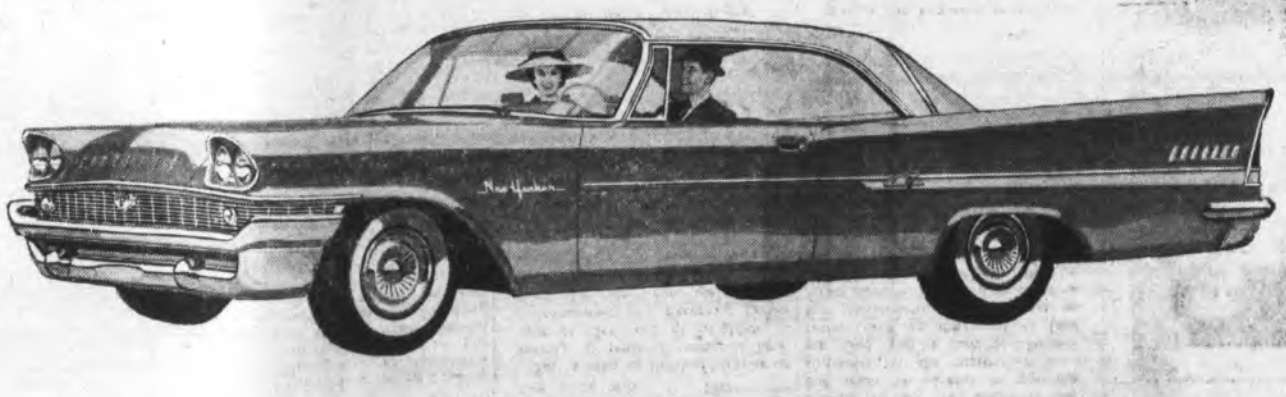
And it's exciting to know that this Chrysler averaged 21.02 miles per gallon to top all other cars in this year's Mobilgas Economy Run!
Here she is—ready to ride—the power-packed package that puts excitement back behind the wheel.
Feel the confident way this Chrysler takes the tightest turn—the comfortable way she smooths the roughest road. Discover how she eases to a sure, safe, certain stop.
And what a satisfying feeling it is to know that every mile you drive, you're saving money in a Chrysler. Chrysler rolled up more miles per gallon than any other car—even beat out the smallest, lightest entries in the 1958 Mobilgas Economy Run!
But the most exciting news of all is how easy it is to own a Mighty Chrysler. Find out for yourself at your Chrysler dealer's.
THE MIGHTY CHRYSLER . . . styled to excite . . . engineered to endure . . . priced to please . . . See it at
FRED F. CAIN, INC. 580 Main Street